

# Cenovus Foster Creek in-situ oil sands scheme (8623) update for 2015

Appendices  
Calgary | May 2016



**cenovus**  
ENERGY

# Table of contents

<b>Item</b>	<b>Page(s)</b>
Pad plots	3-35
Pressure data	38-61
Fibre temperature data	63-146

# Pad plots

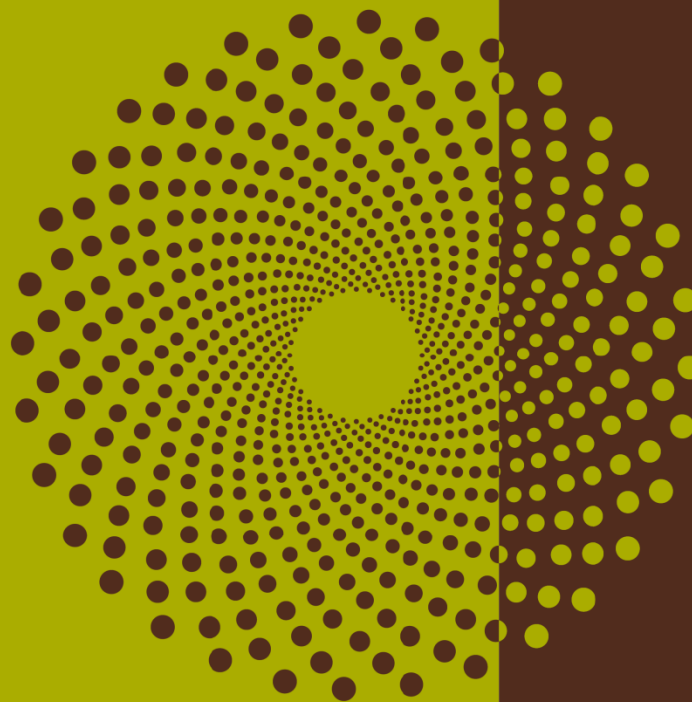

Subsection 3.1.1 – 7 h)

**cenovus**  
ENERGY

# Cenovus - Foster Creek

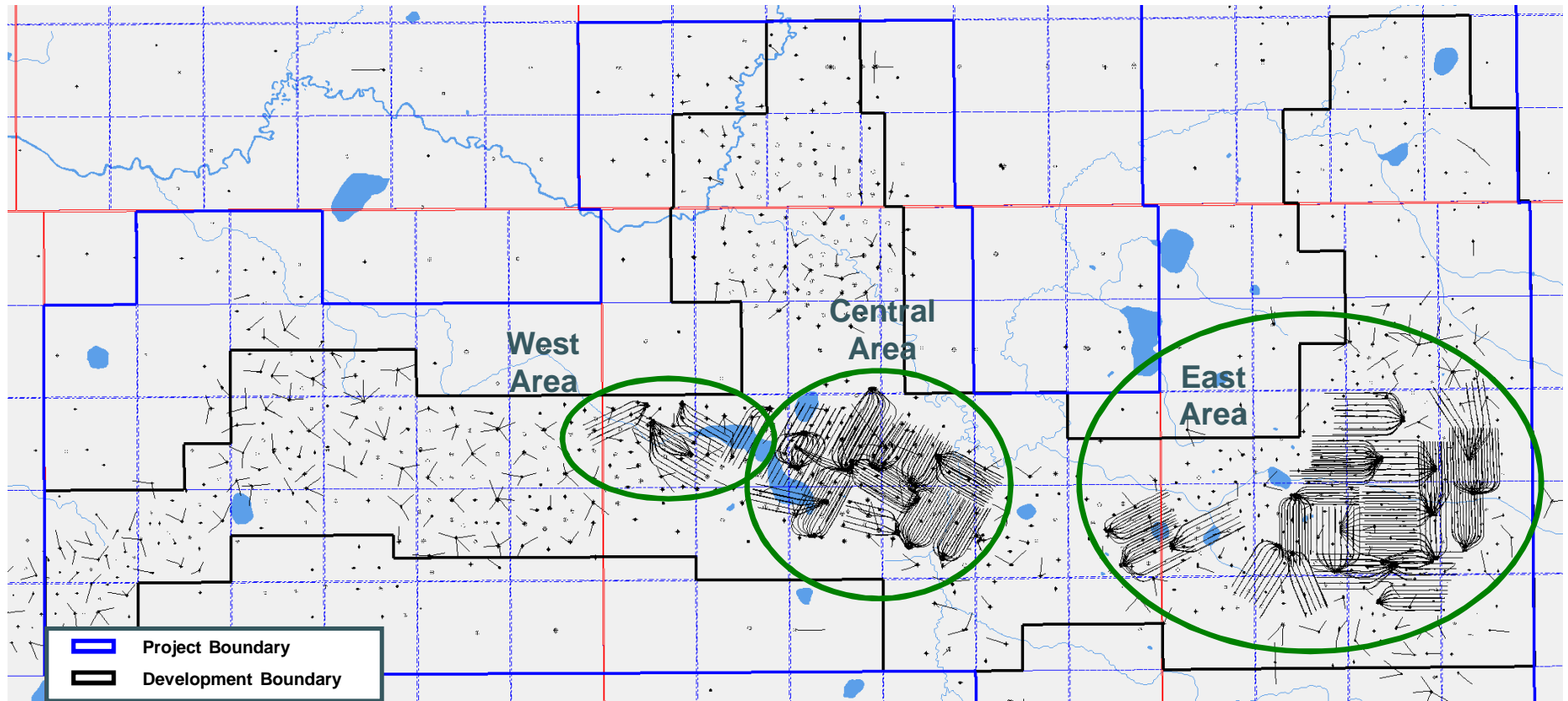



# Foster Creek central

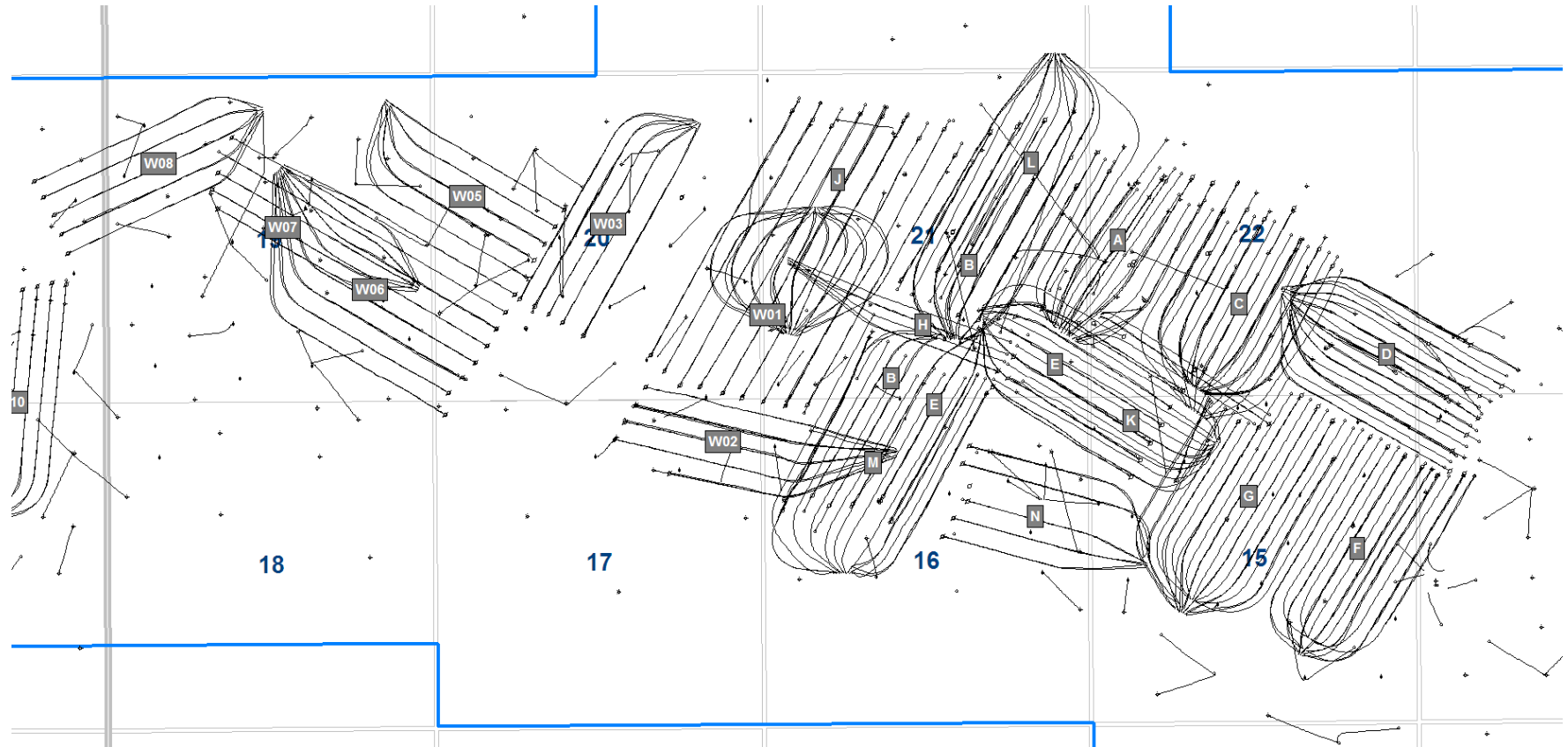

## FOSTER CREEK A PAD & A Wedge Wells™ Performance

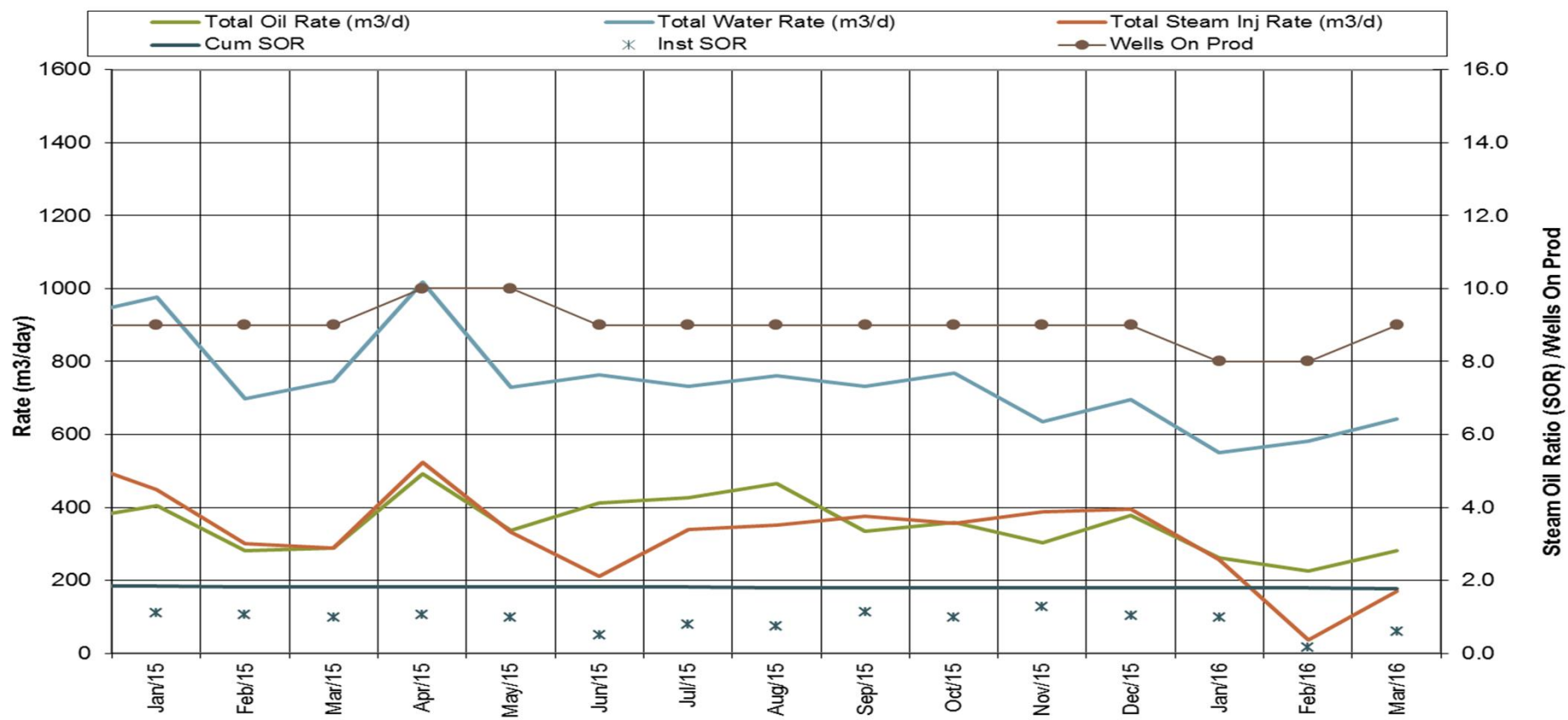

# **FOSTER CREEK B\_L PAD & B\_L Wedge Wells™ Performance**

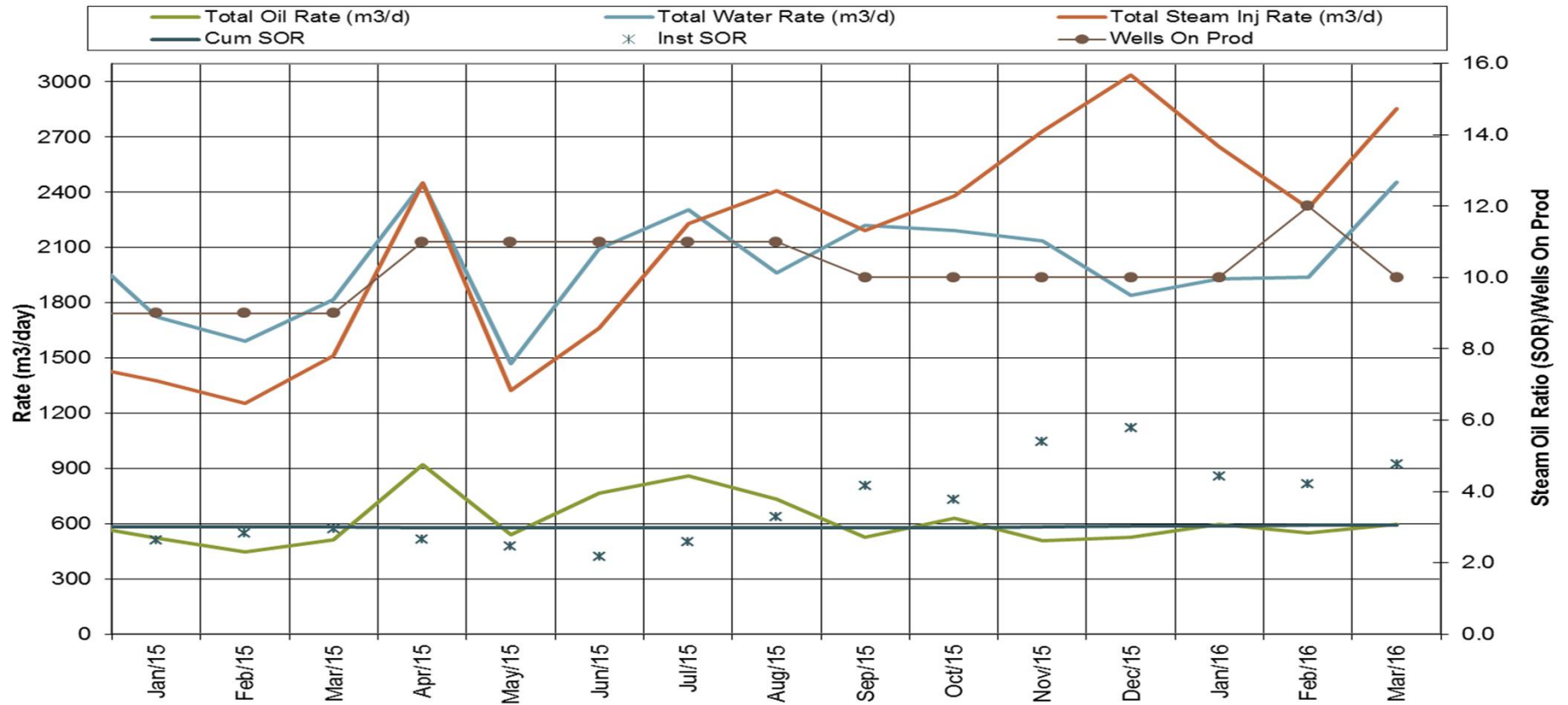

# **FOSTER CREEK C PAD & C Wedge Wells™ Performance**

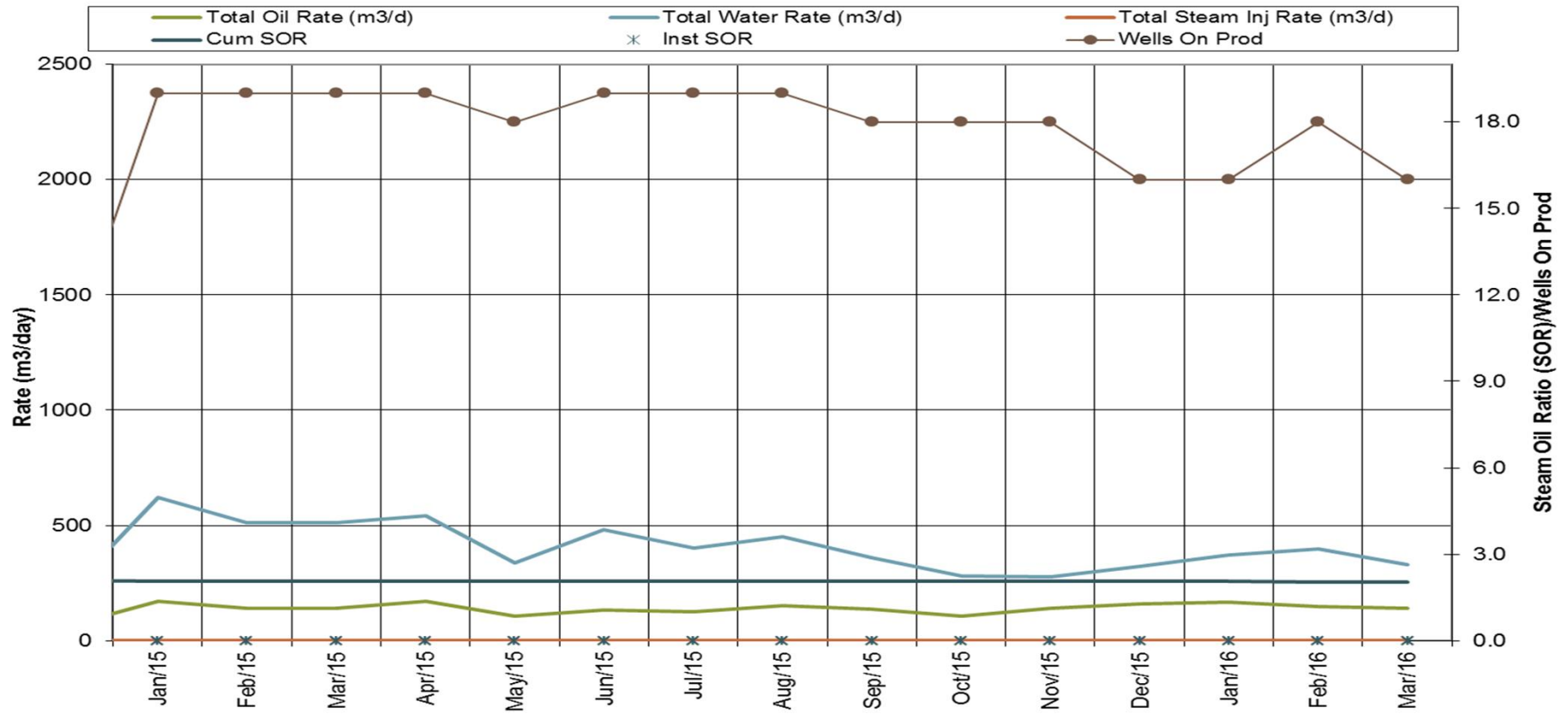

## FOSTER CREEK D PAD & D Wedge Wells™ Performance

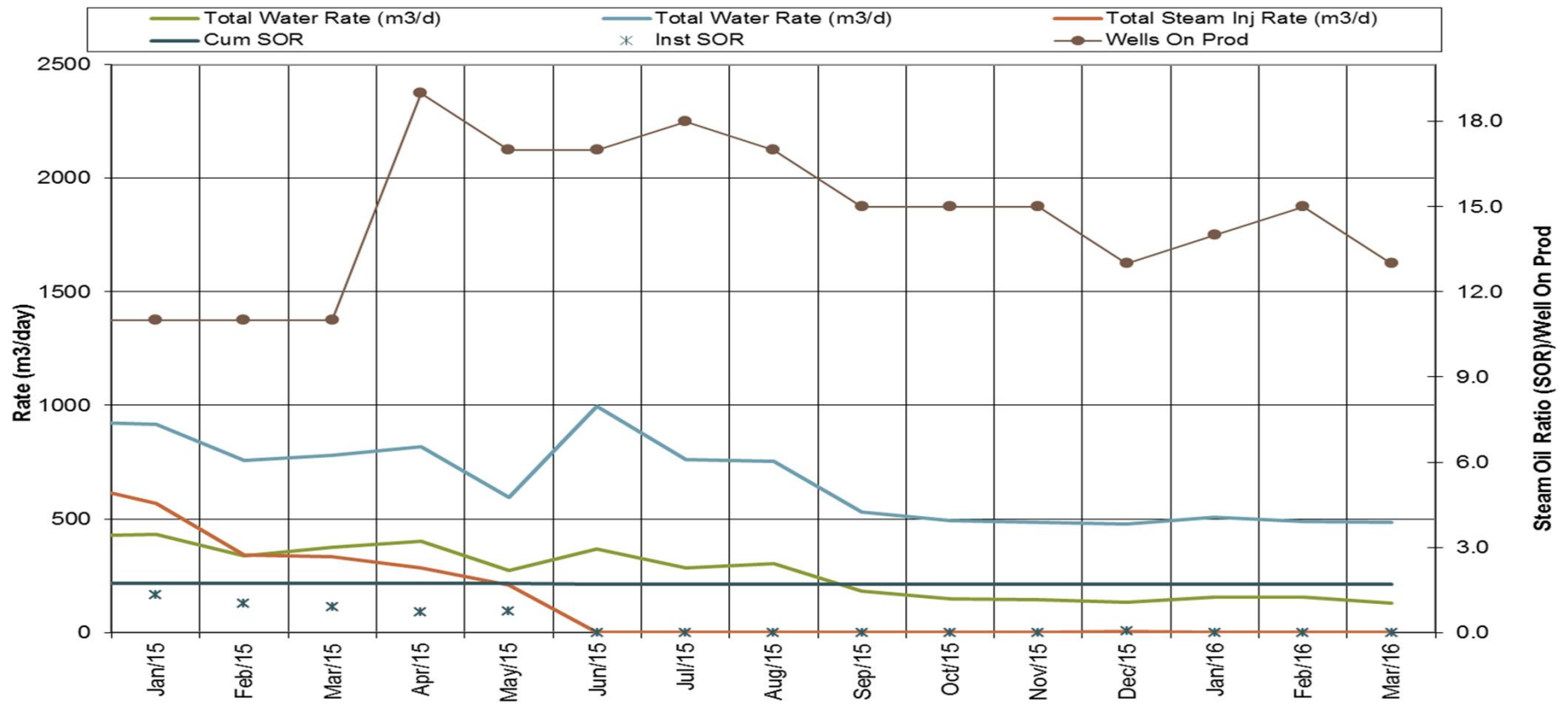

## FOSTER CREEK E\_K PAD & E\_K Wedge Wells™ Performance

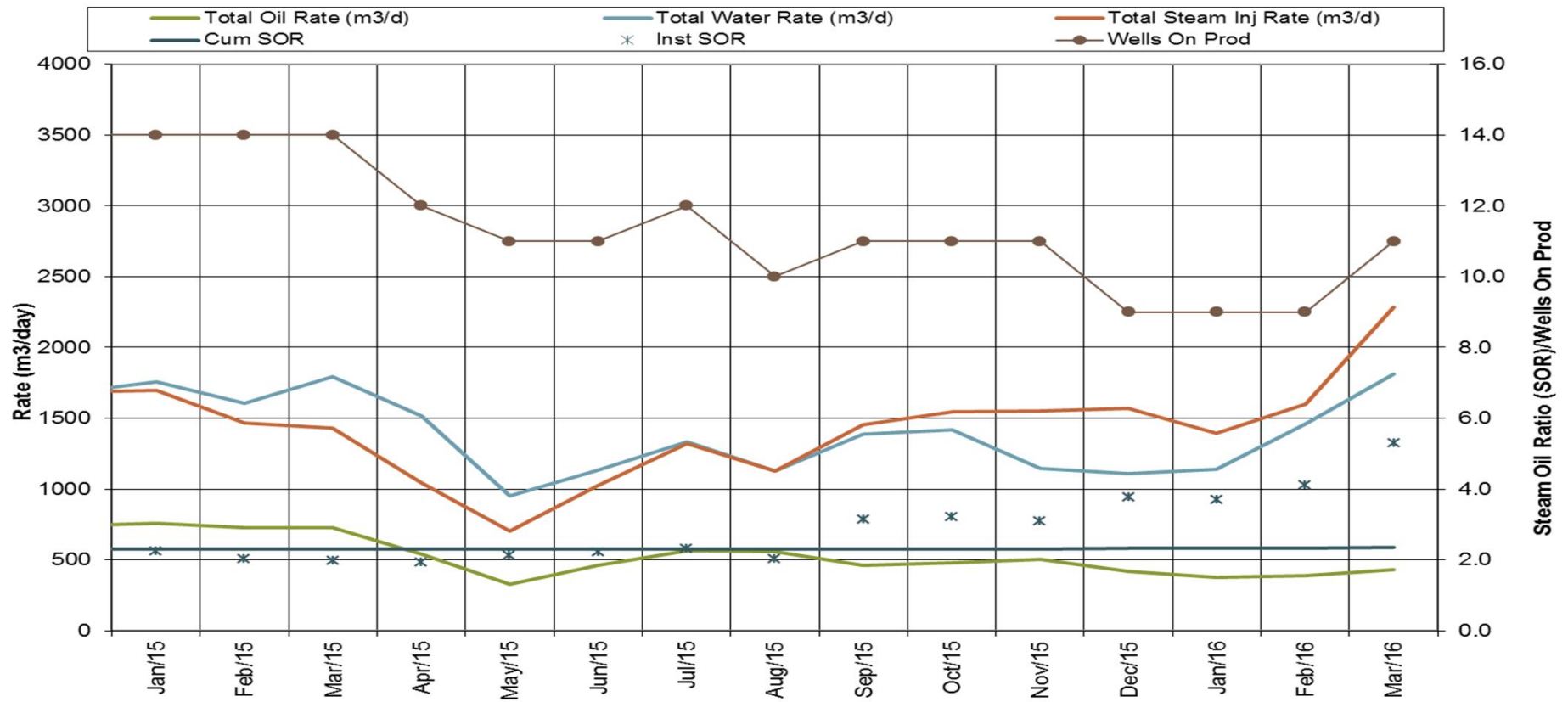

## FOSTER CREEK EXP\_M PAD & M Wedge Wells™ Performance

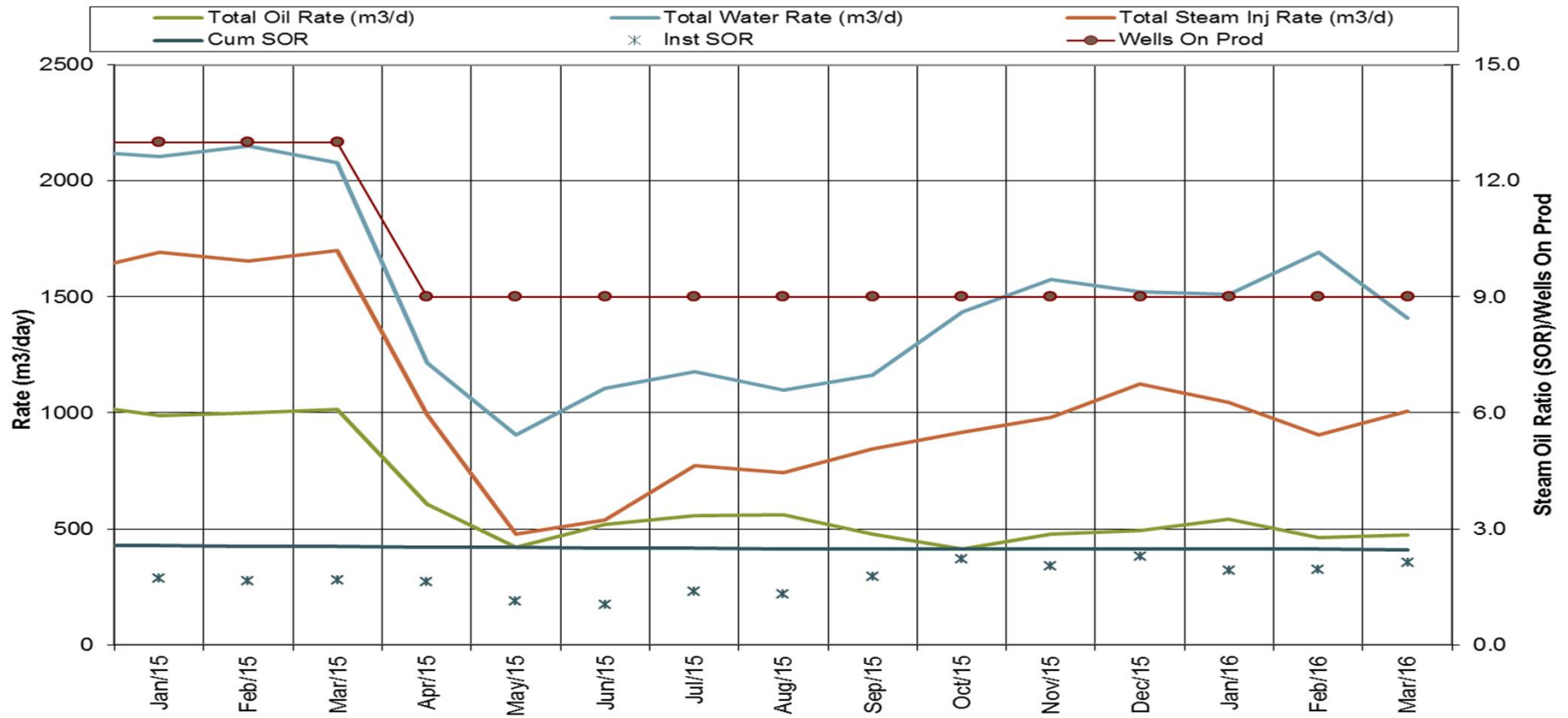

# **FOSTER CREEK** **F Pad & F Wedge Wells™ Performance**

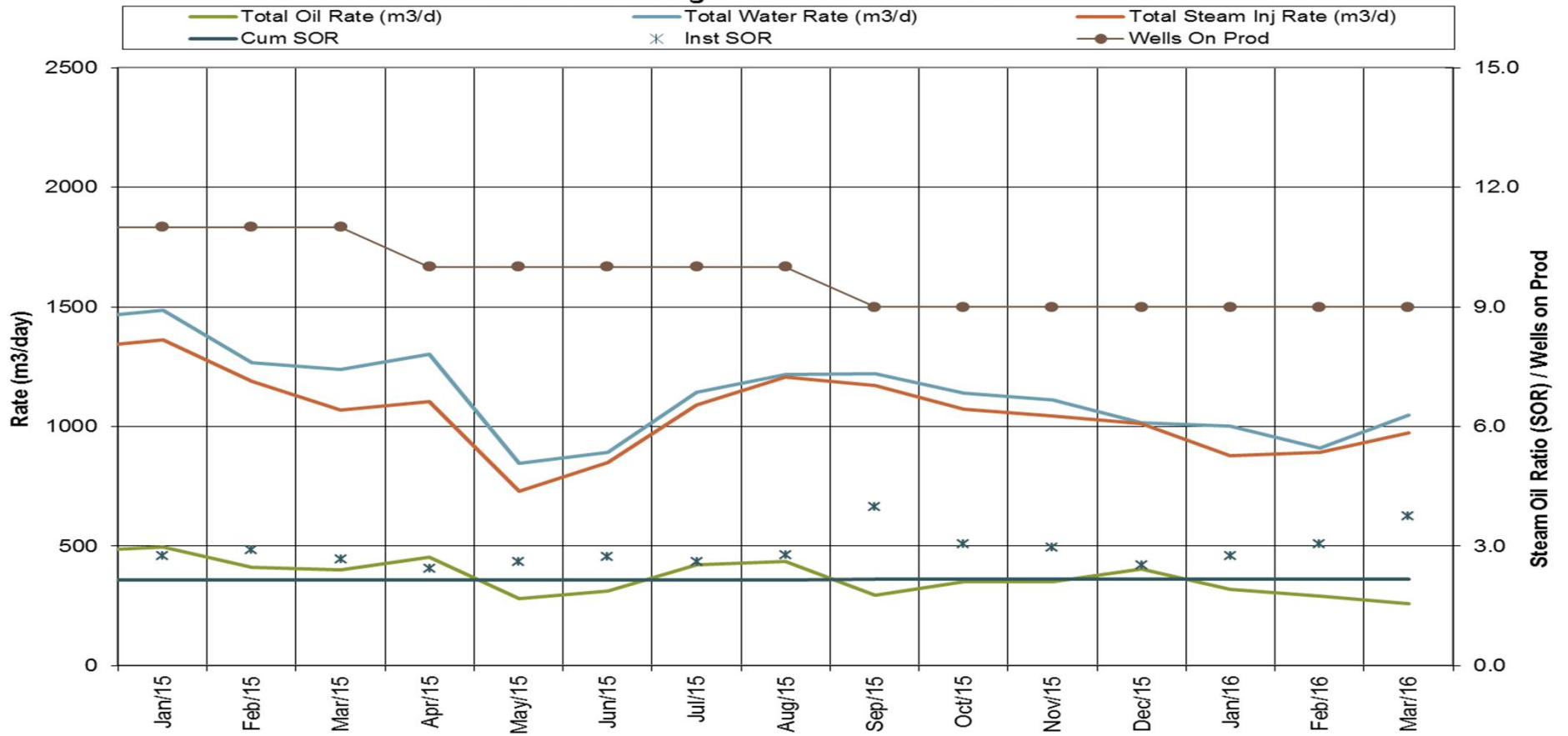



## FOSTER CREEK G PAD & G Wedge Wells™ Performance

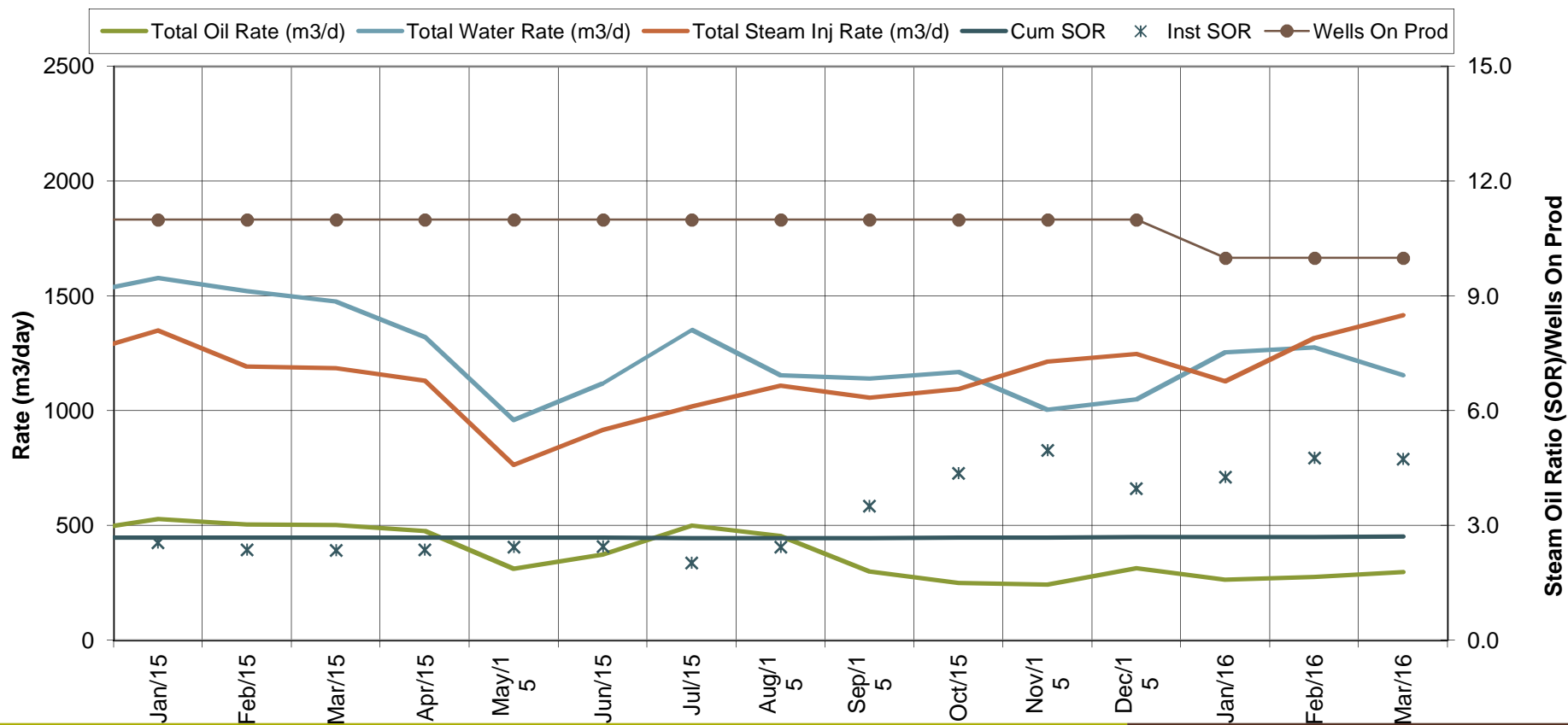

## FOSTER CREEK H Pad Performance

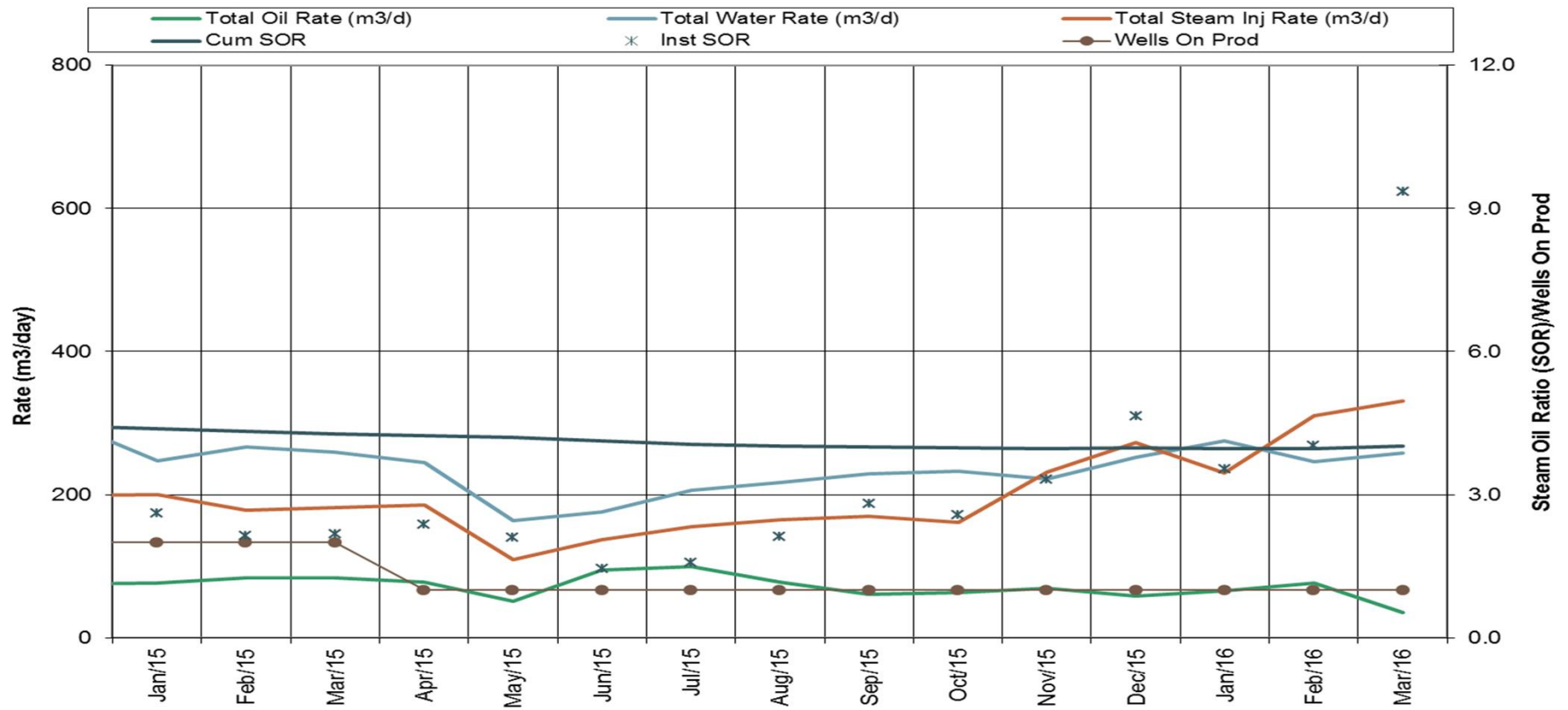

## FOSTER CREEK J Pad Performance

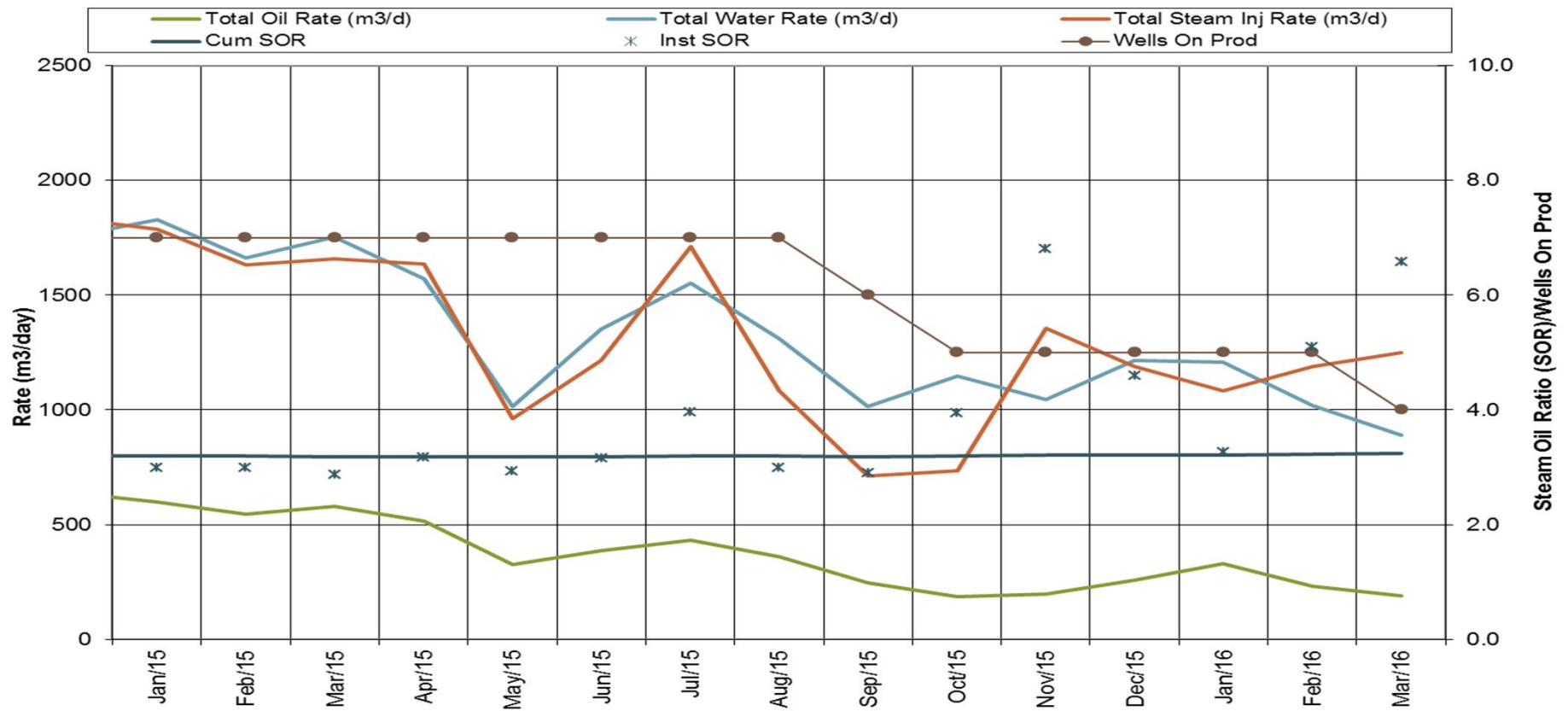

## FOSTER CREEK W01 Pad Performance

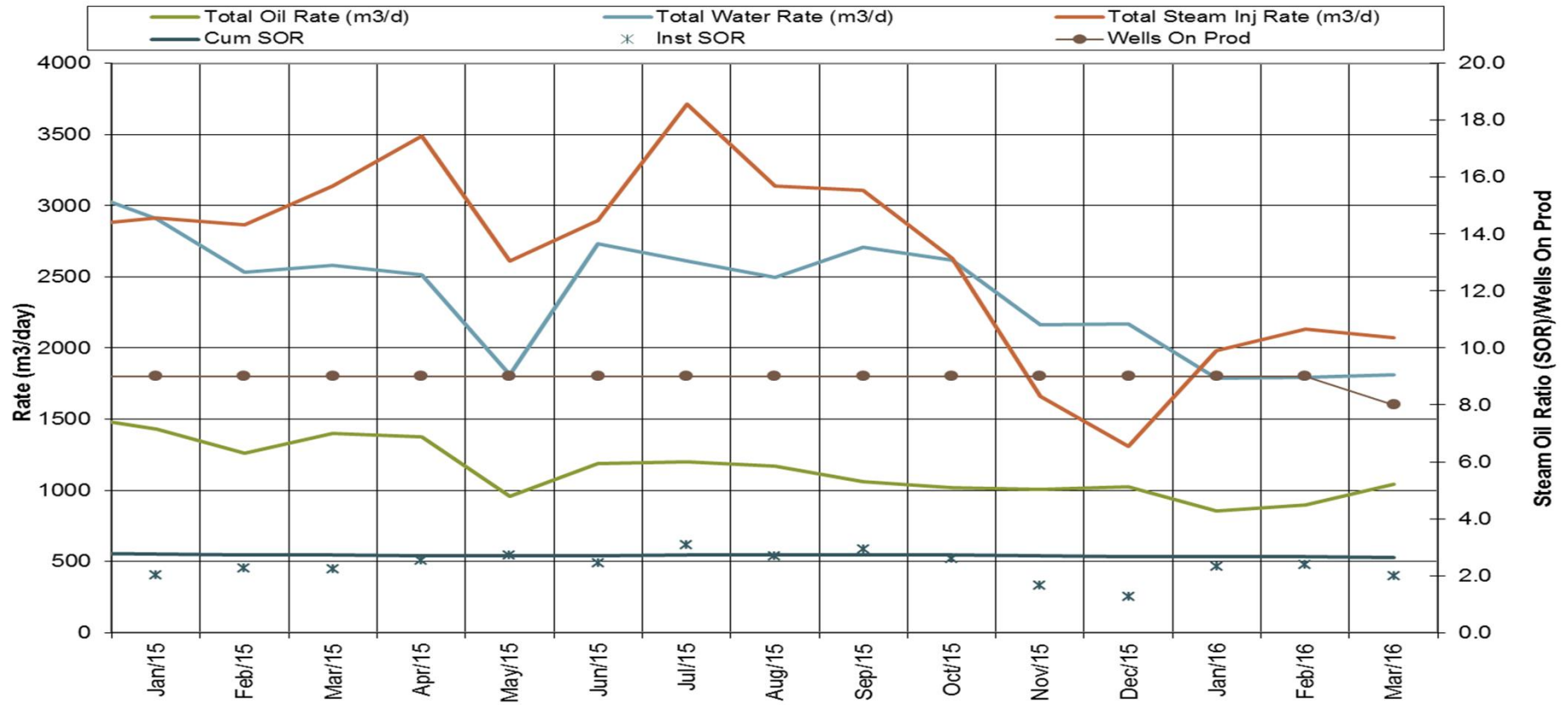

## FOSTER CREEK W02 Pad Performance

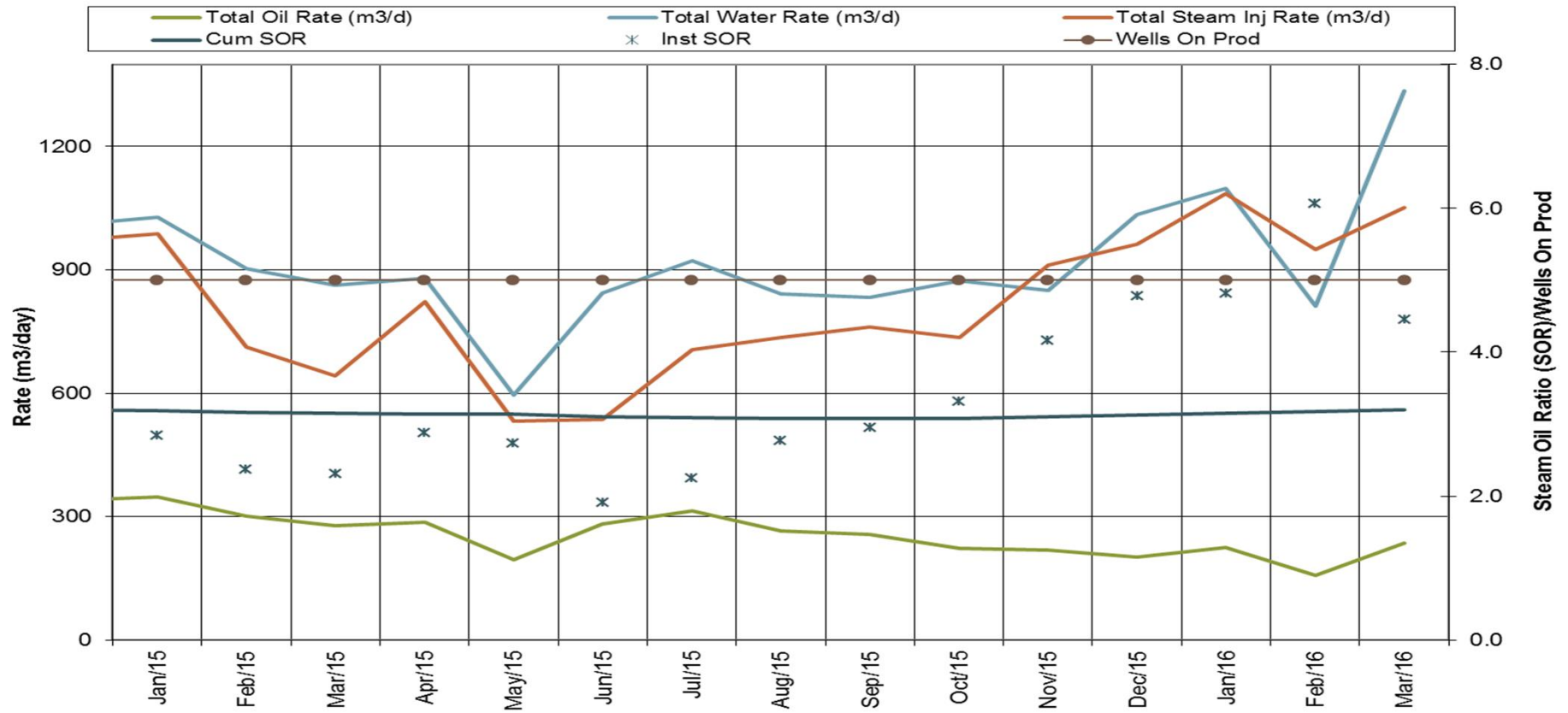

## FOSTER CREEK W03 Pad Performance

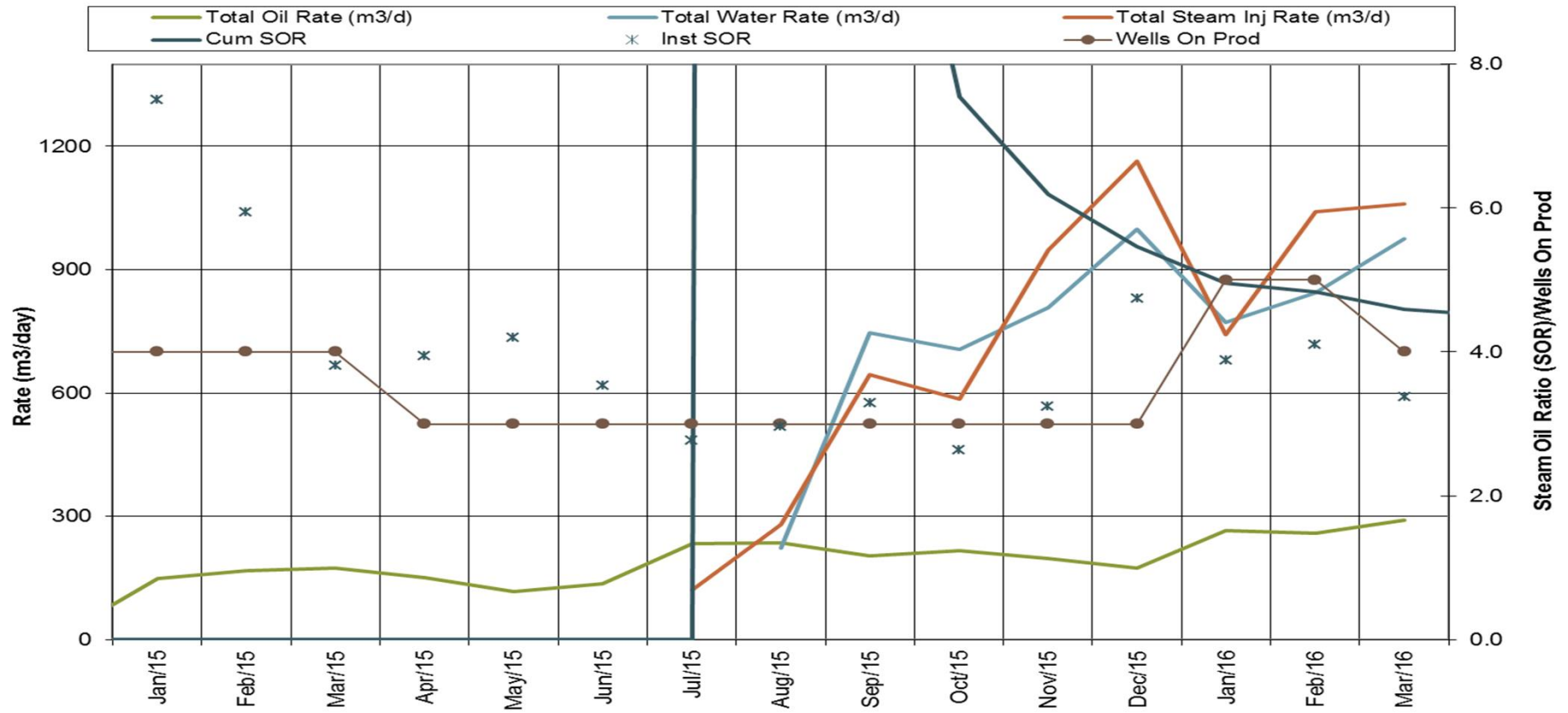

## FOSTER CREEK W06 Pad Performance

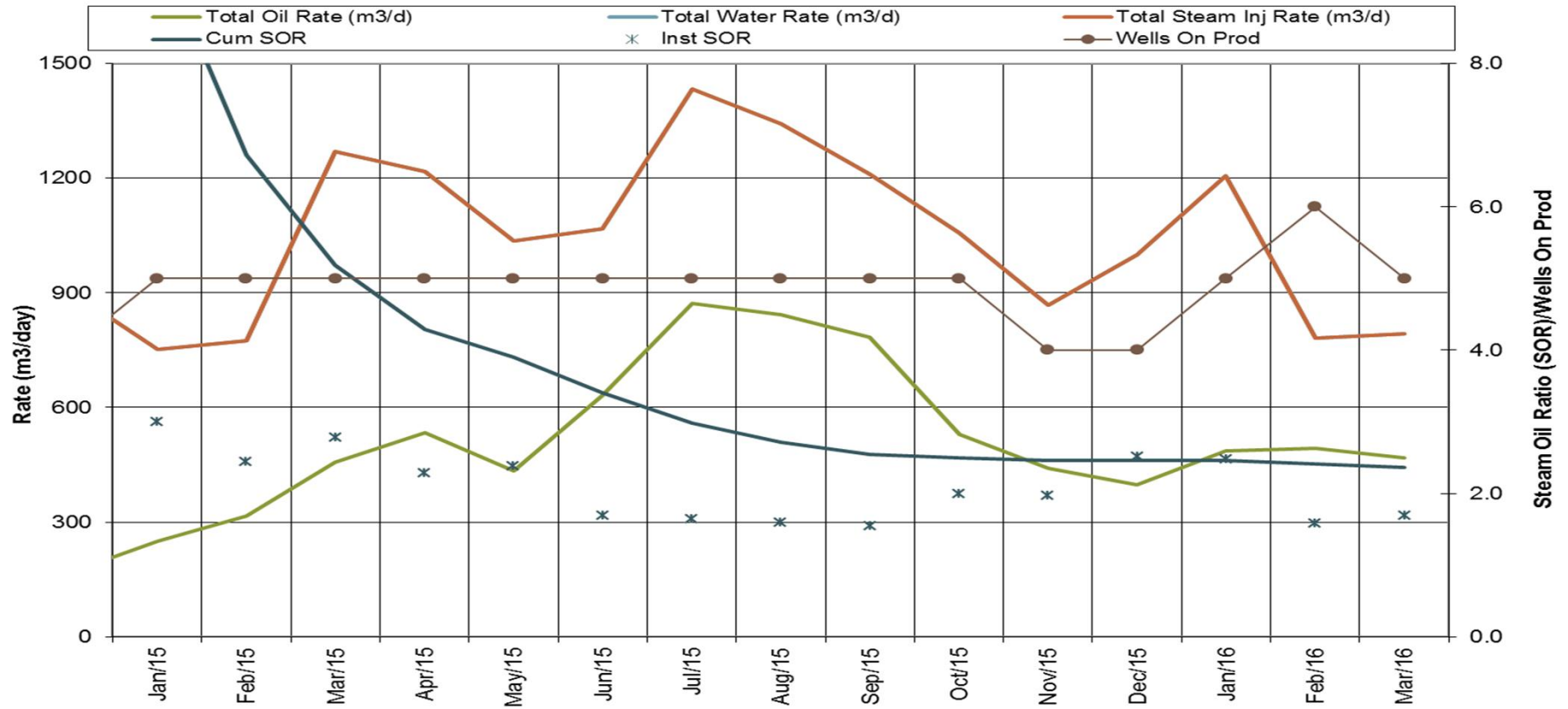

## FOSTER CREEK W08 Pad Performance

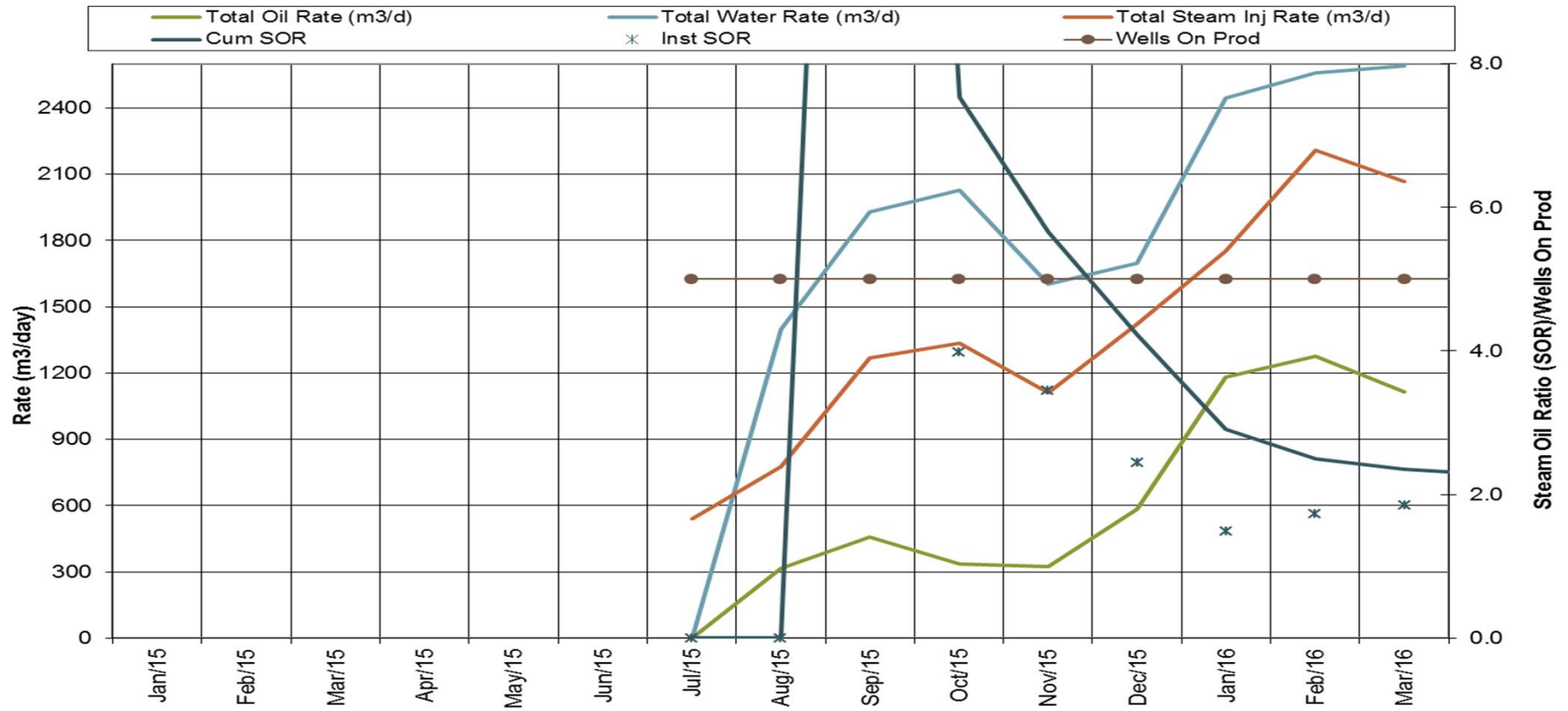



# Foster Creek east area

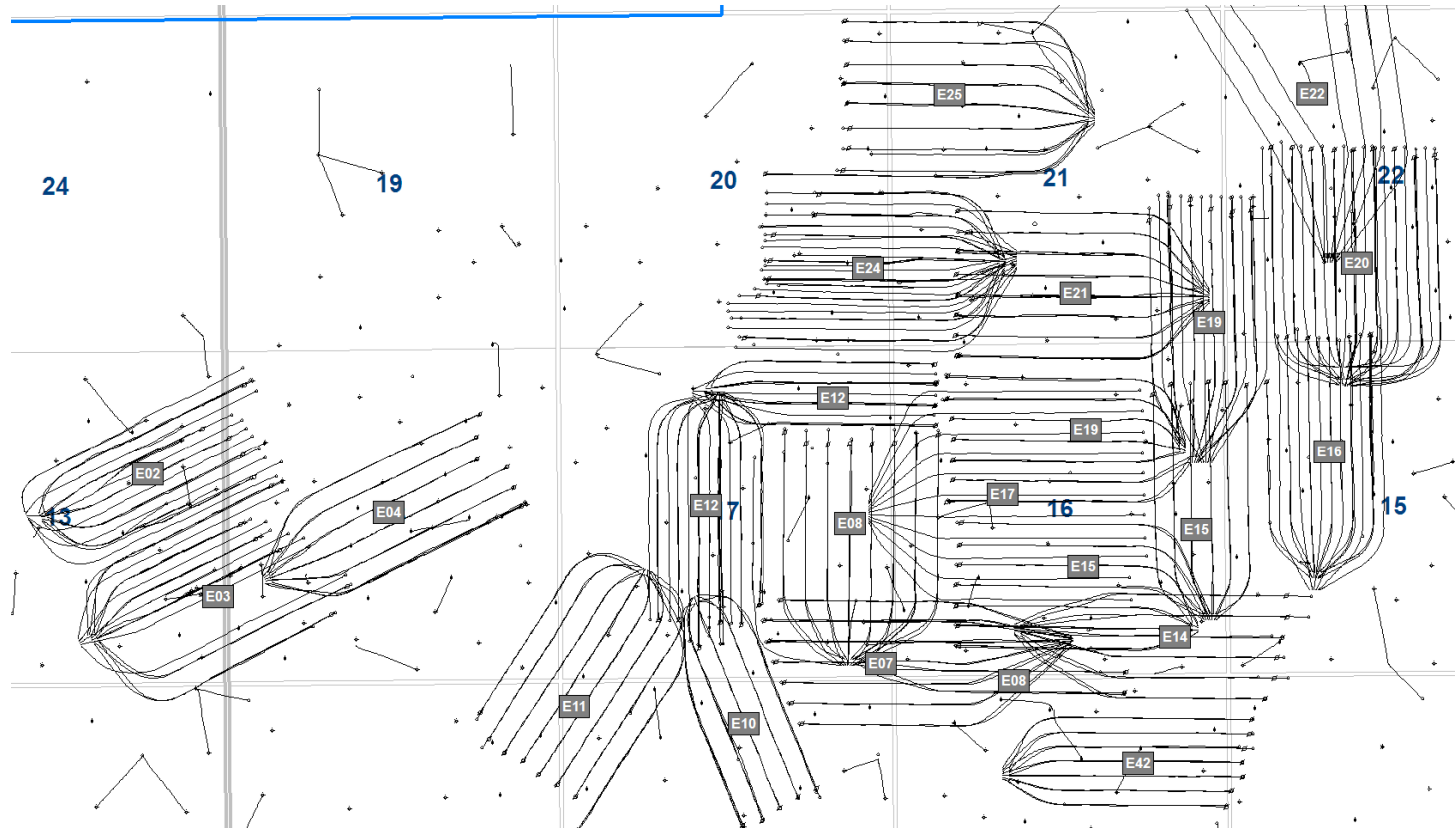

# **FOSTER CREEK E02 Pad & E02 Wedge Wells Performance**

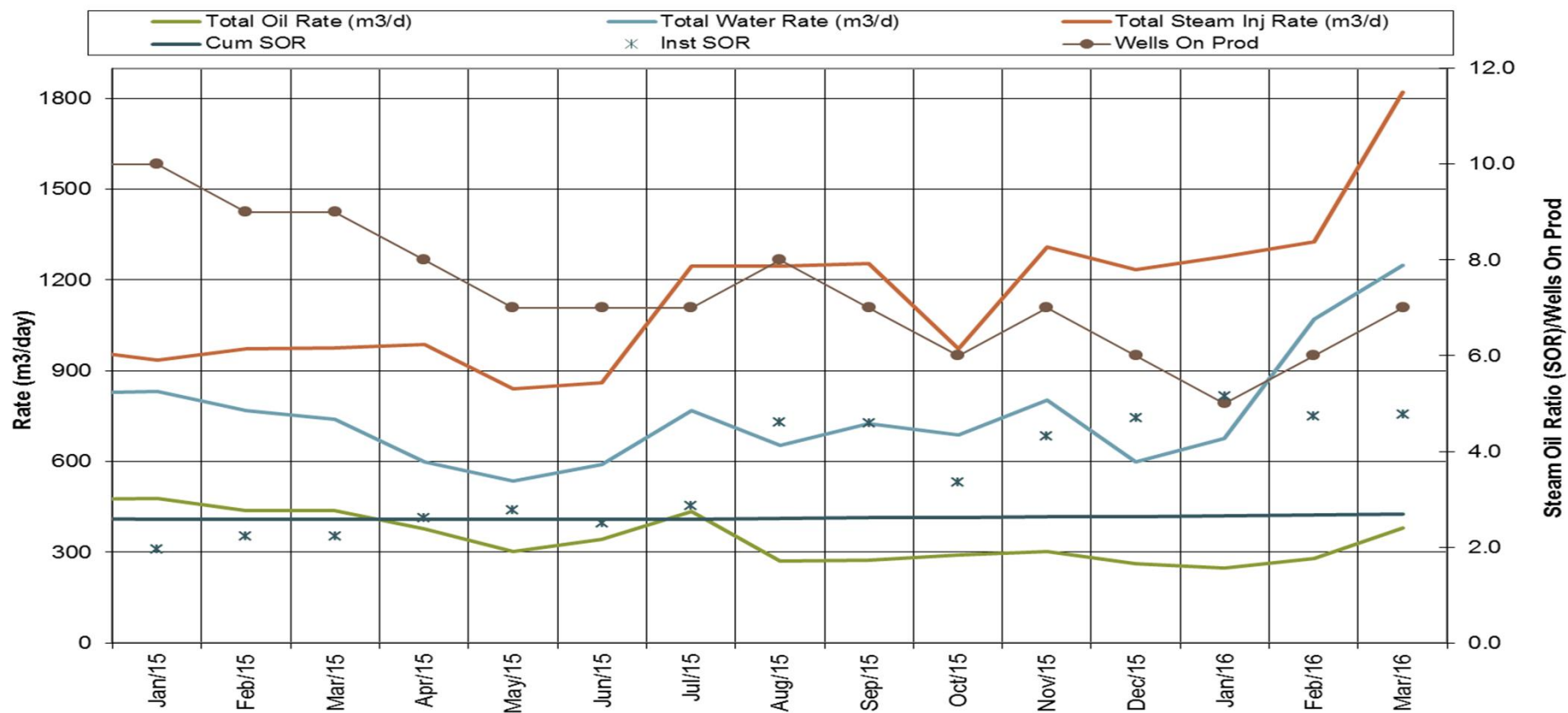

## FOSTER CREEK E03 Pad & E03 Wedge Wells Performance

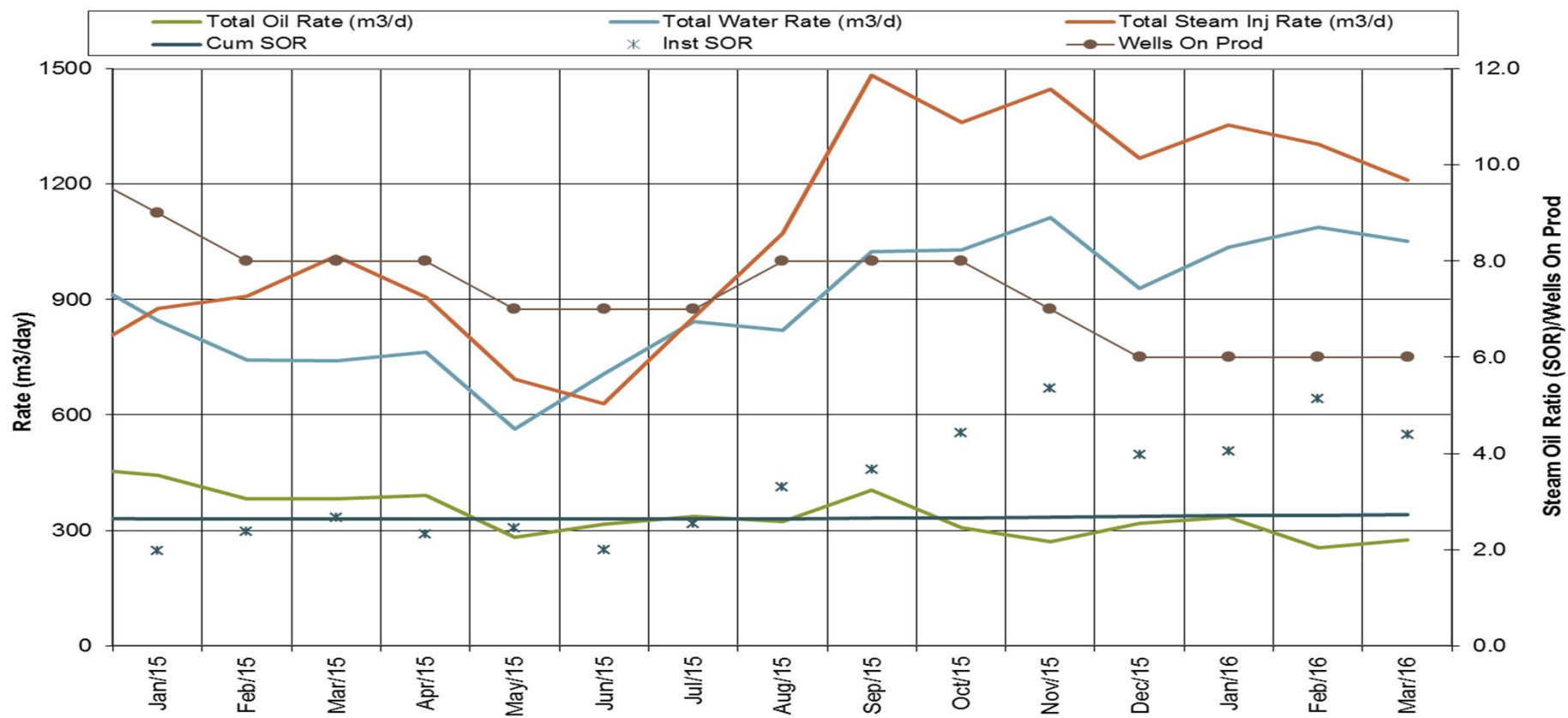

## FOSTER CREEK E04 Pad Performance

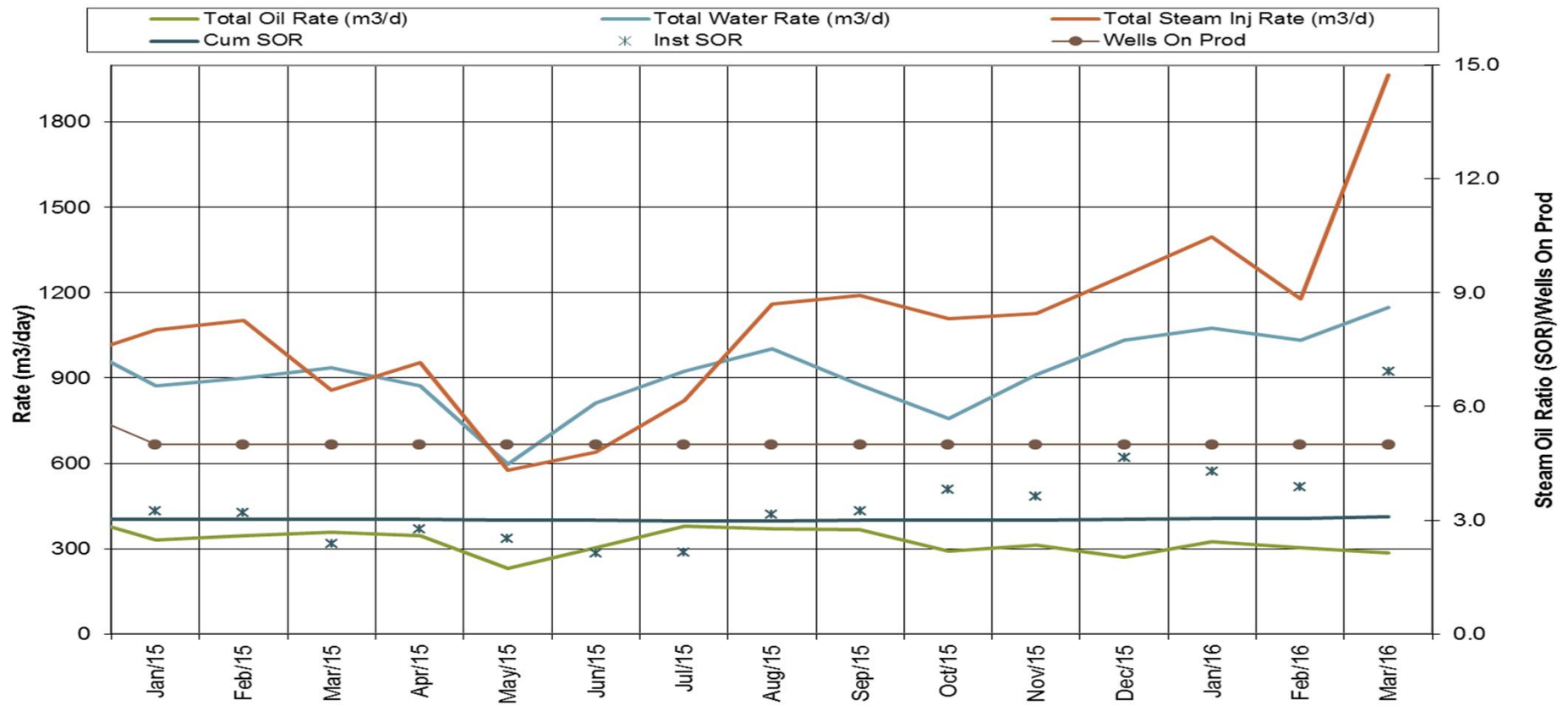

## FOSTER CREEK E07 Pad Performance

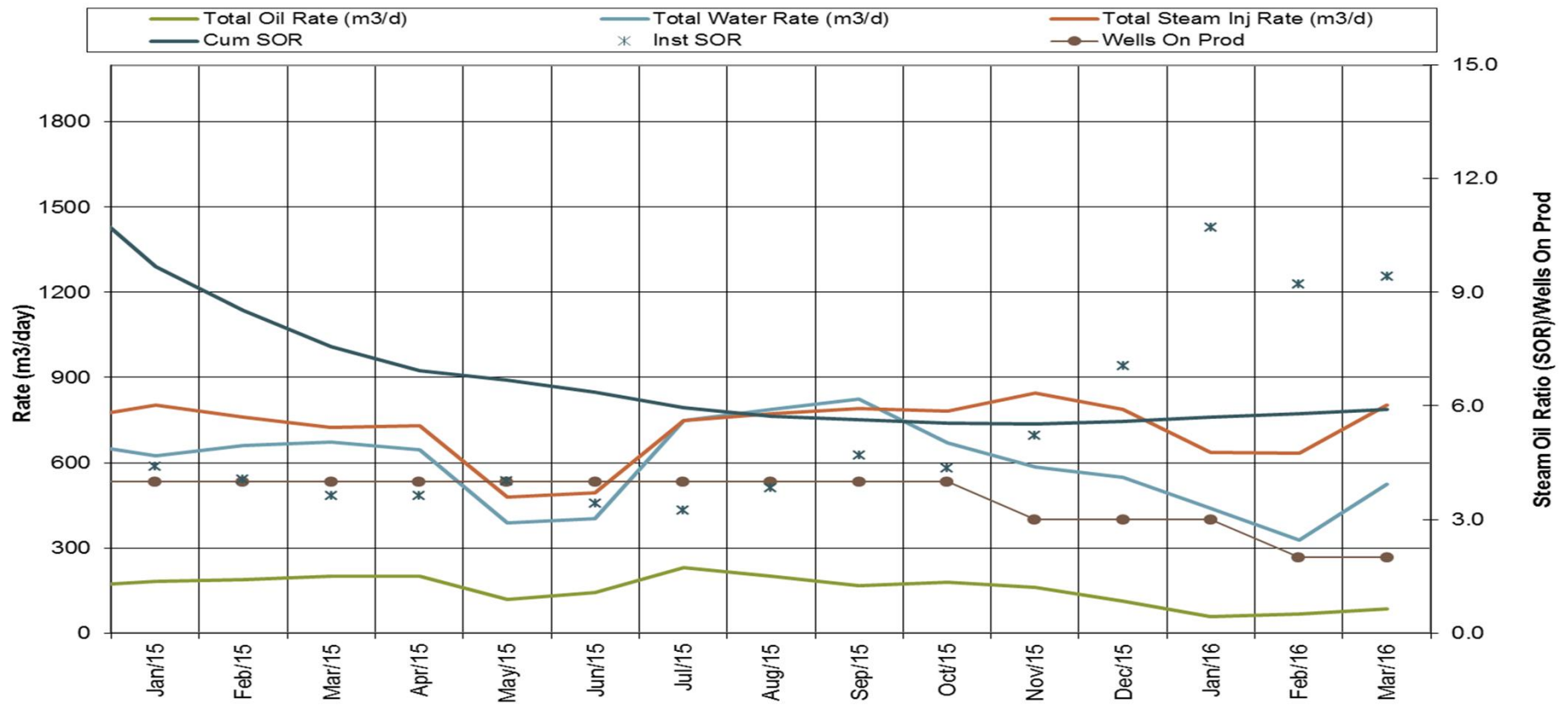

## FOSTER CREEK E08 Pad Performance

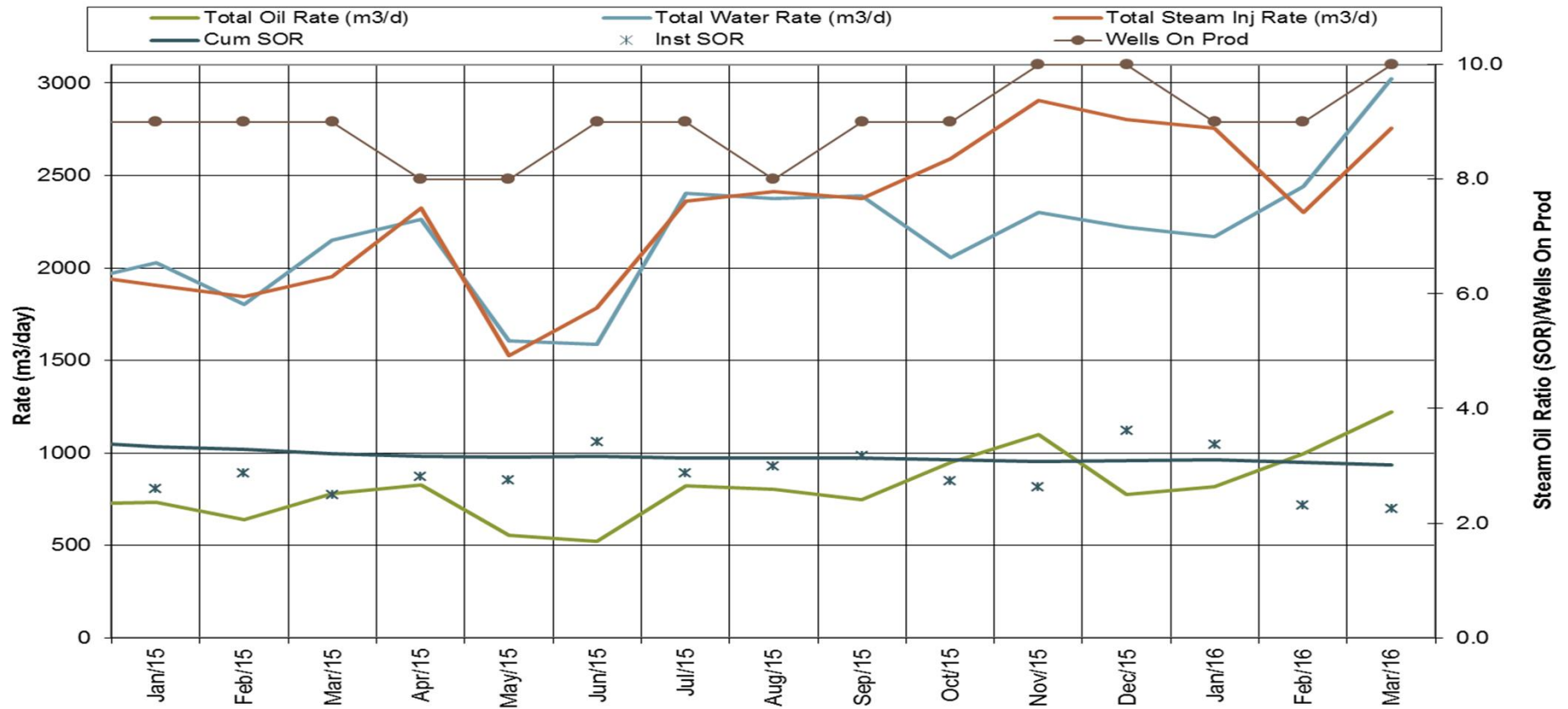

## FOSTER CREEK E10 Pad Performance

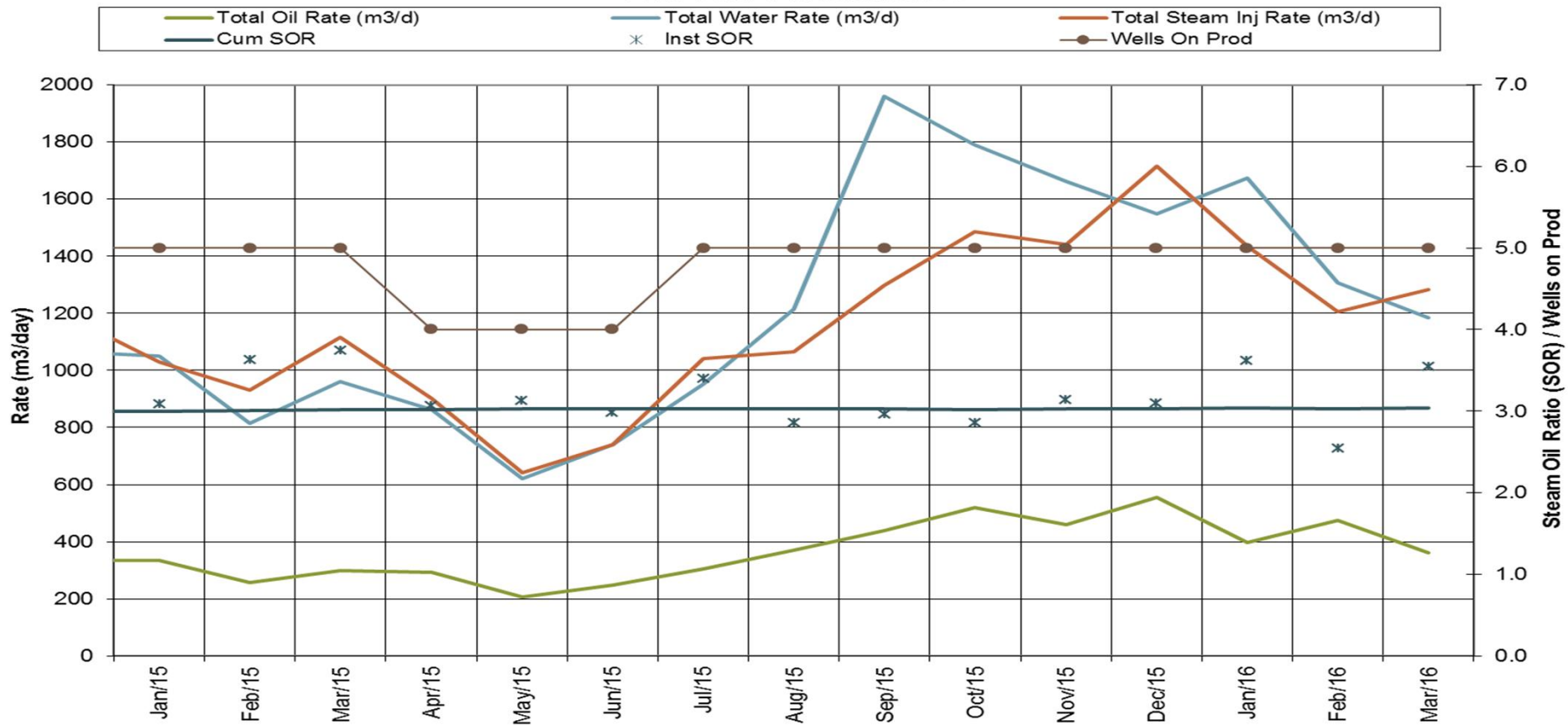

## FOSTER CREEK E11 Pad Performance

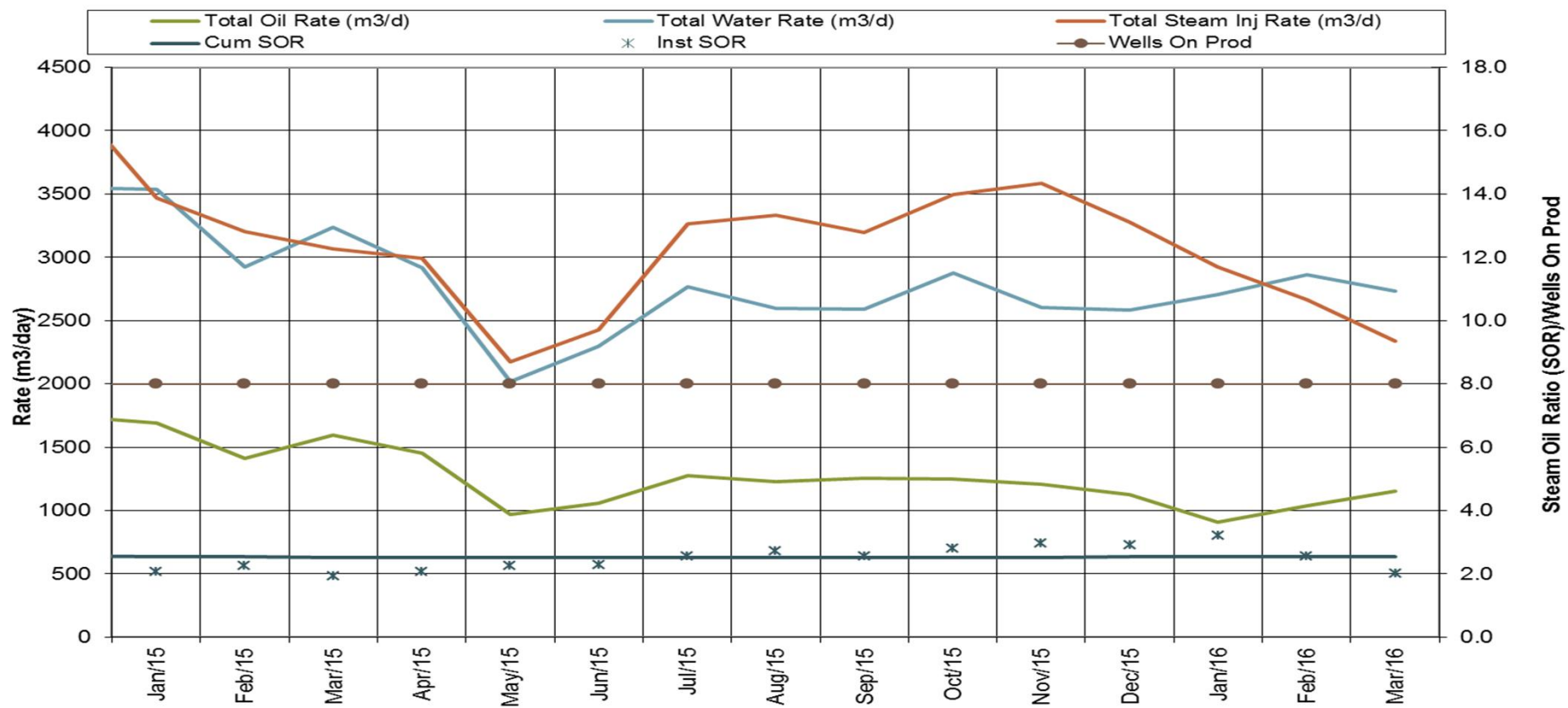



## FOSTER CREEK E12 Pad & E12 Wedge Wells Performance

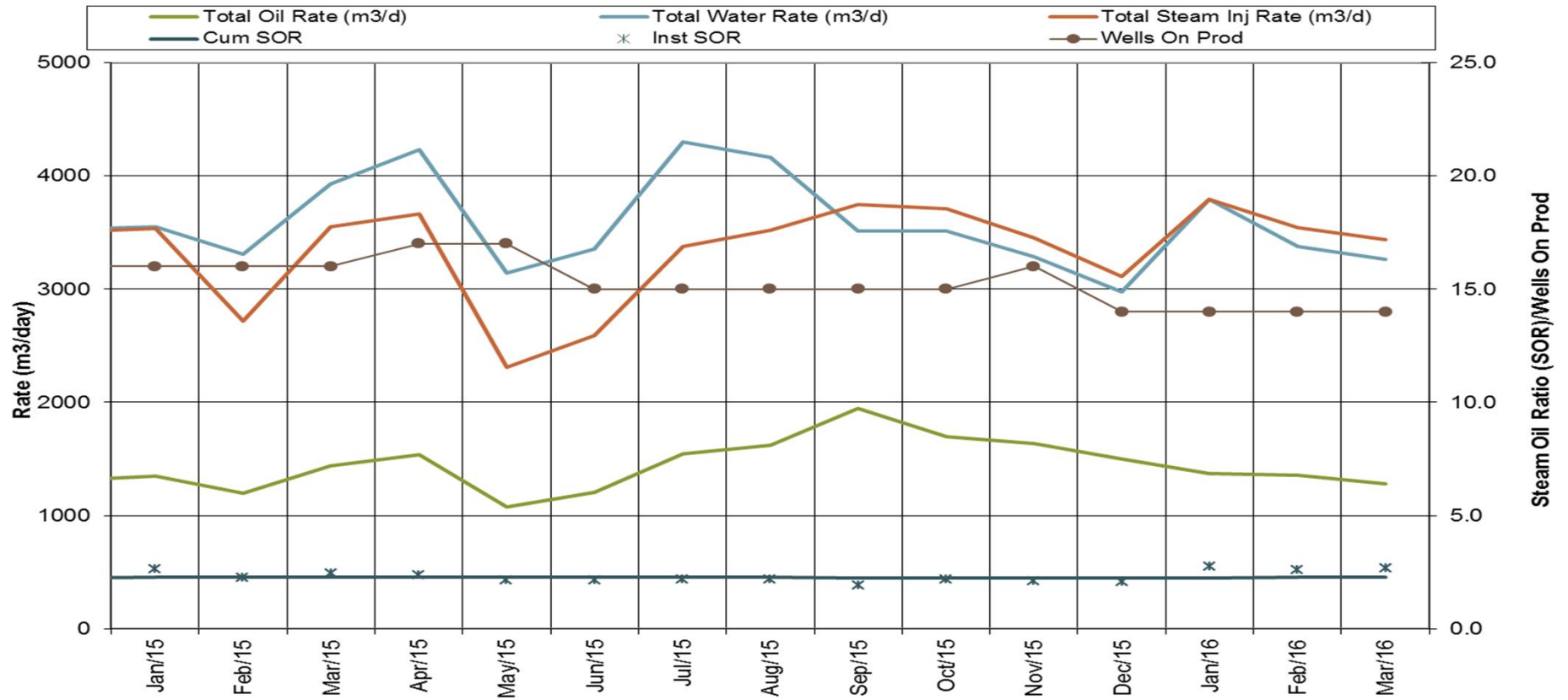

## FOSTER CREEK E14 Pad Performance

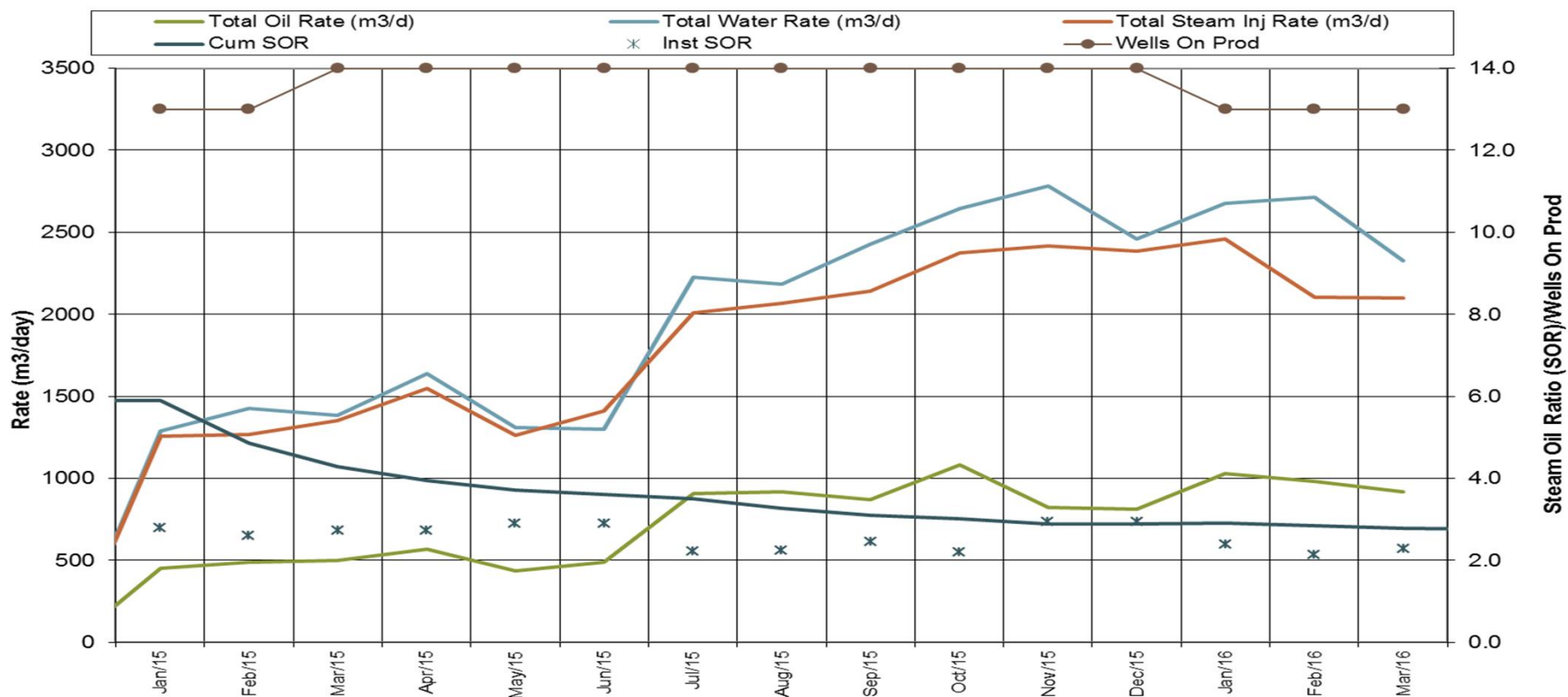

## FOSTER CREEK E15 Pad Performance

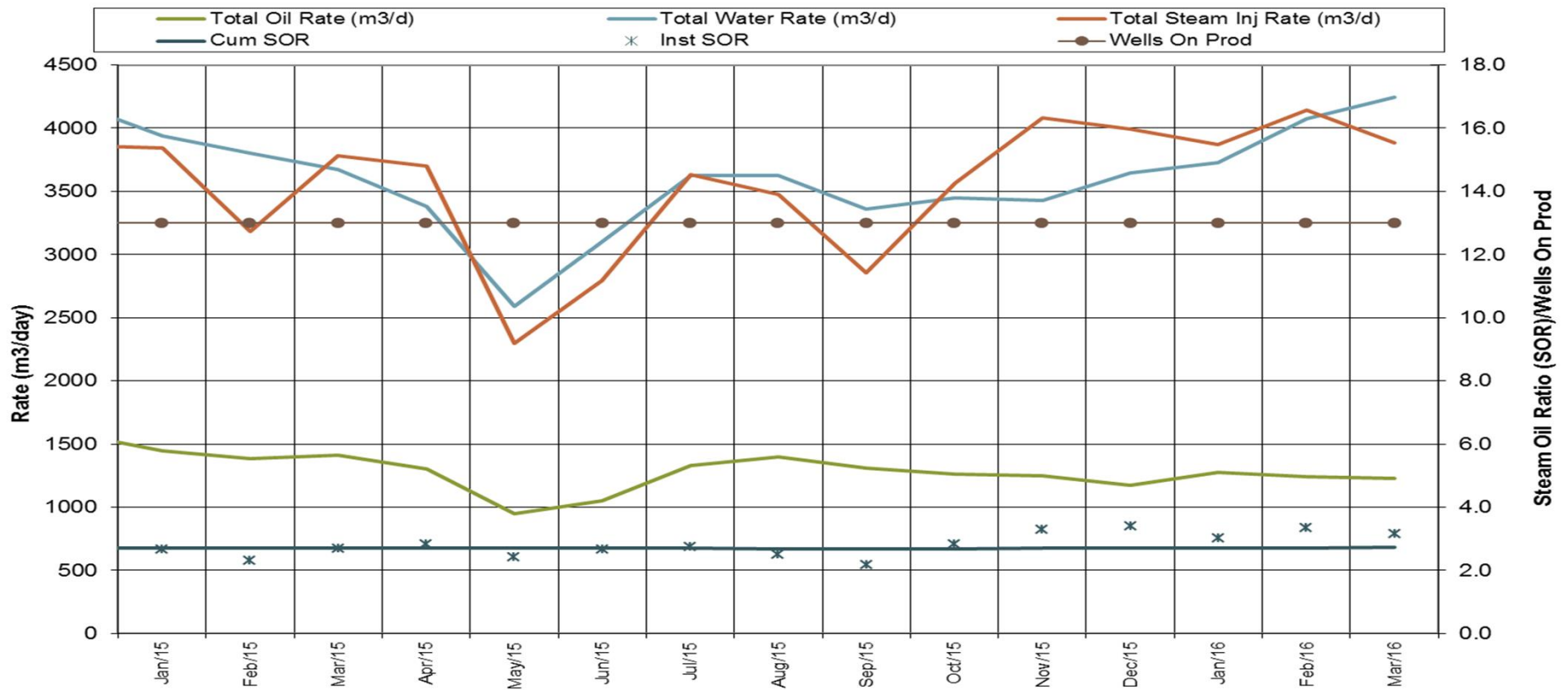

## FOSTER CREEK E16 Pad & E16 Wedge Wells Performance

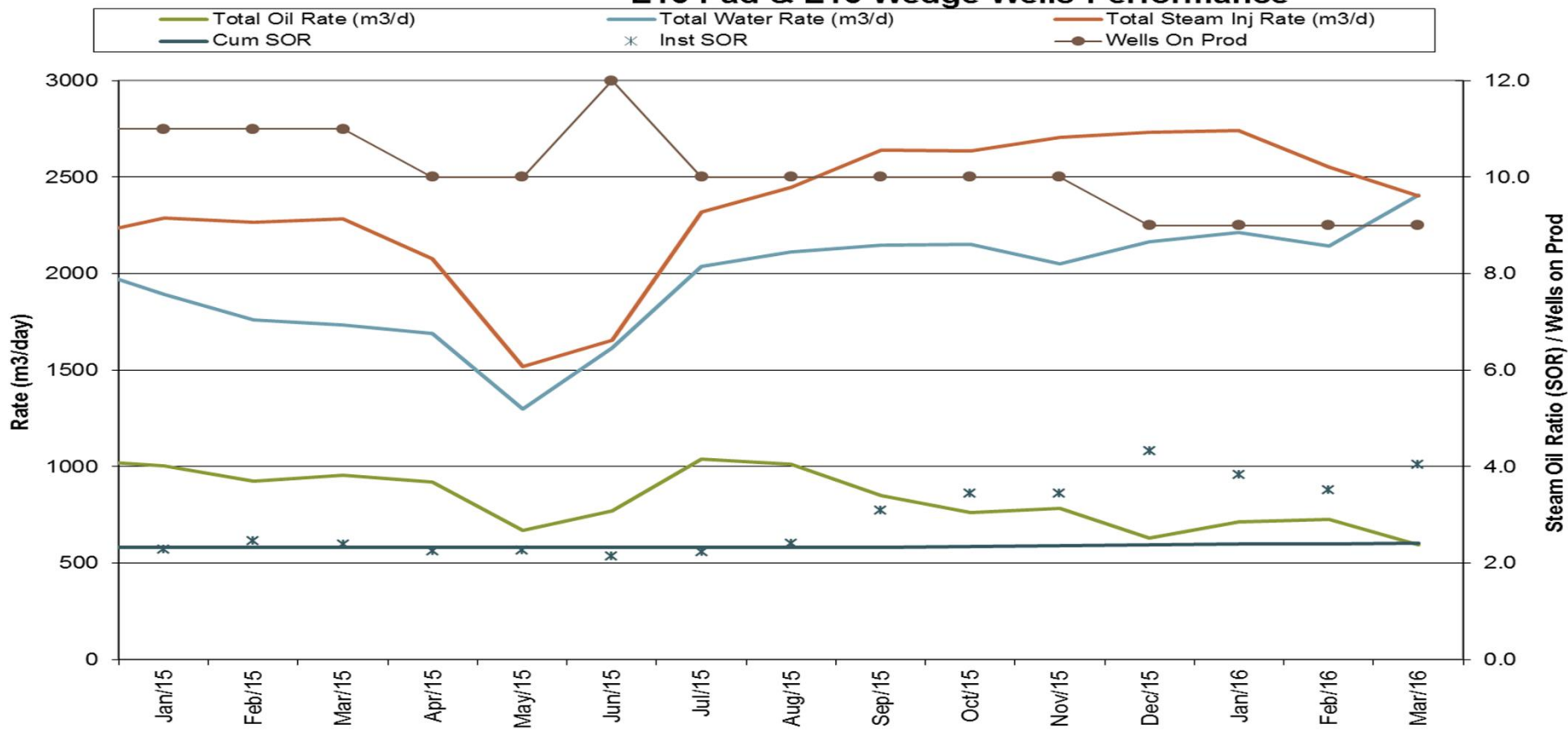

## FOSTER CREEK E19 Pad & E19 Wedge Wells Performance

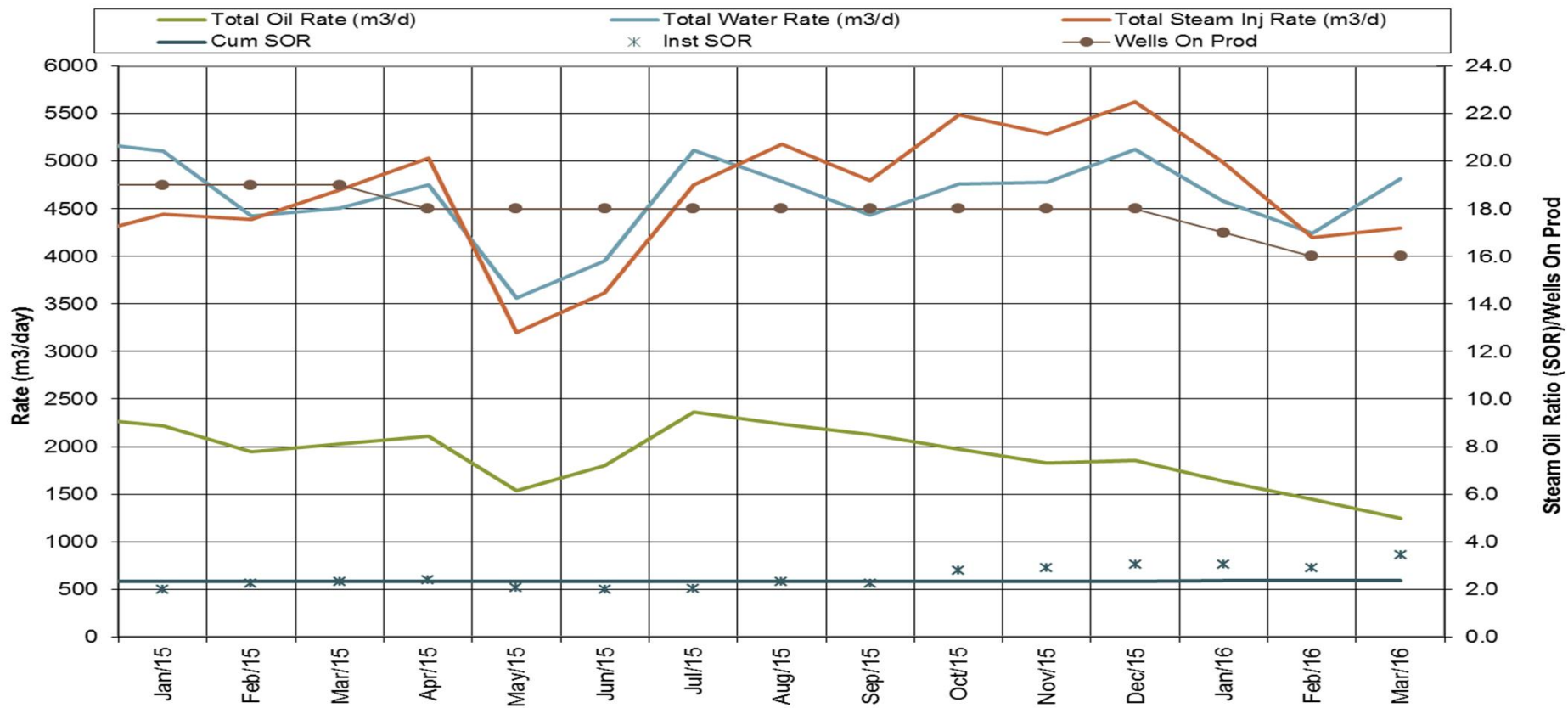

## FOSTER CREEK E20 Pad & E20 Wedge Wells Performance

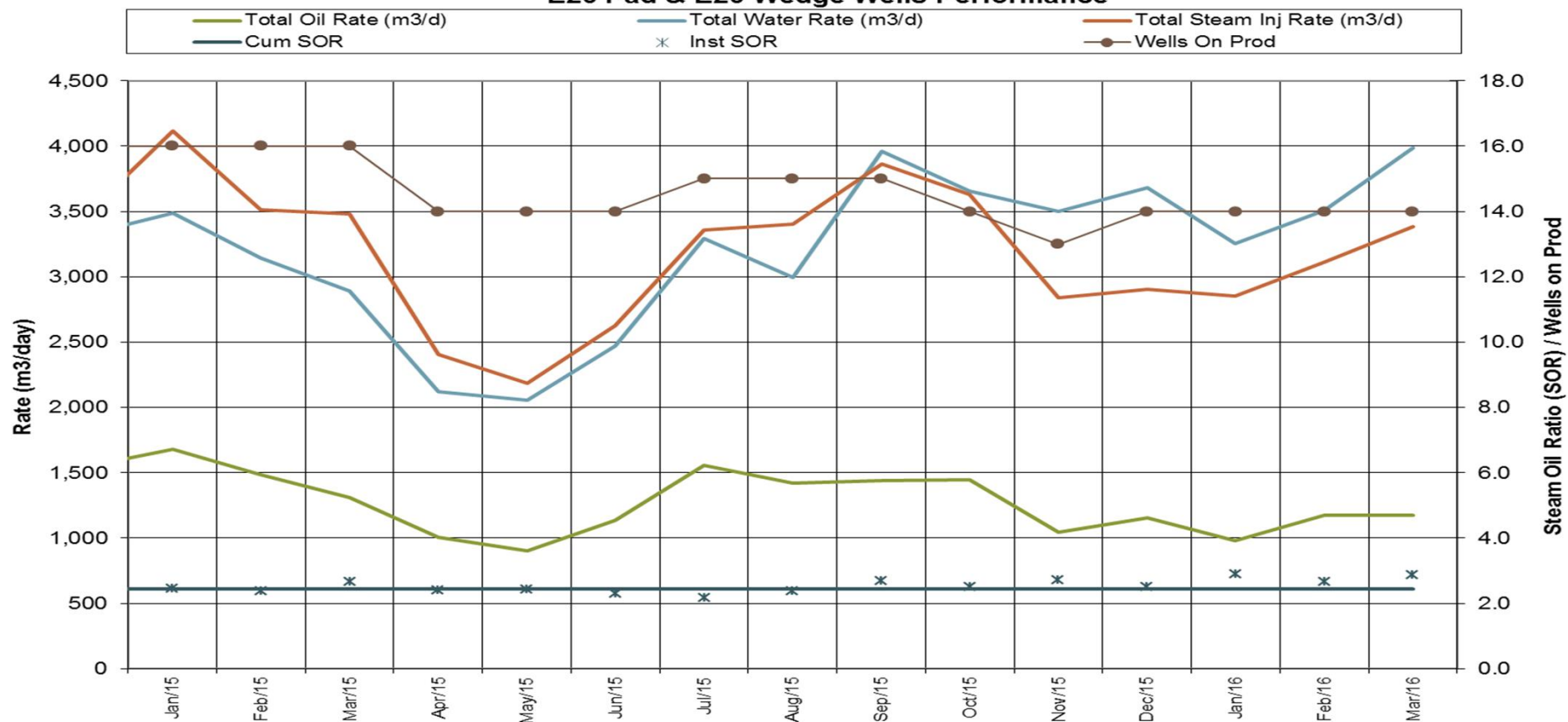

## FOSTER CREEK E21 Pad Performance

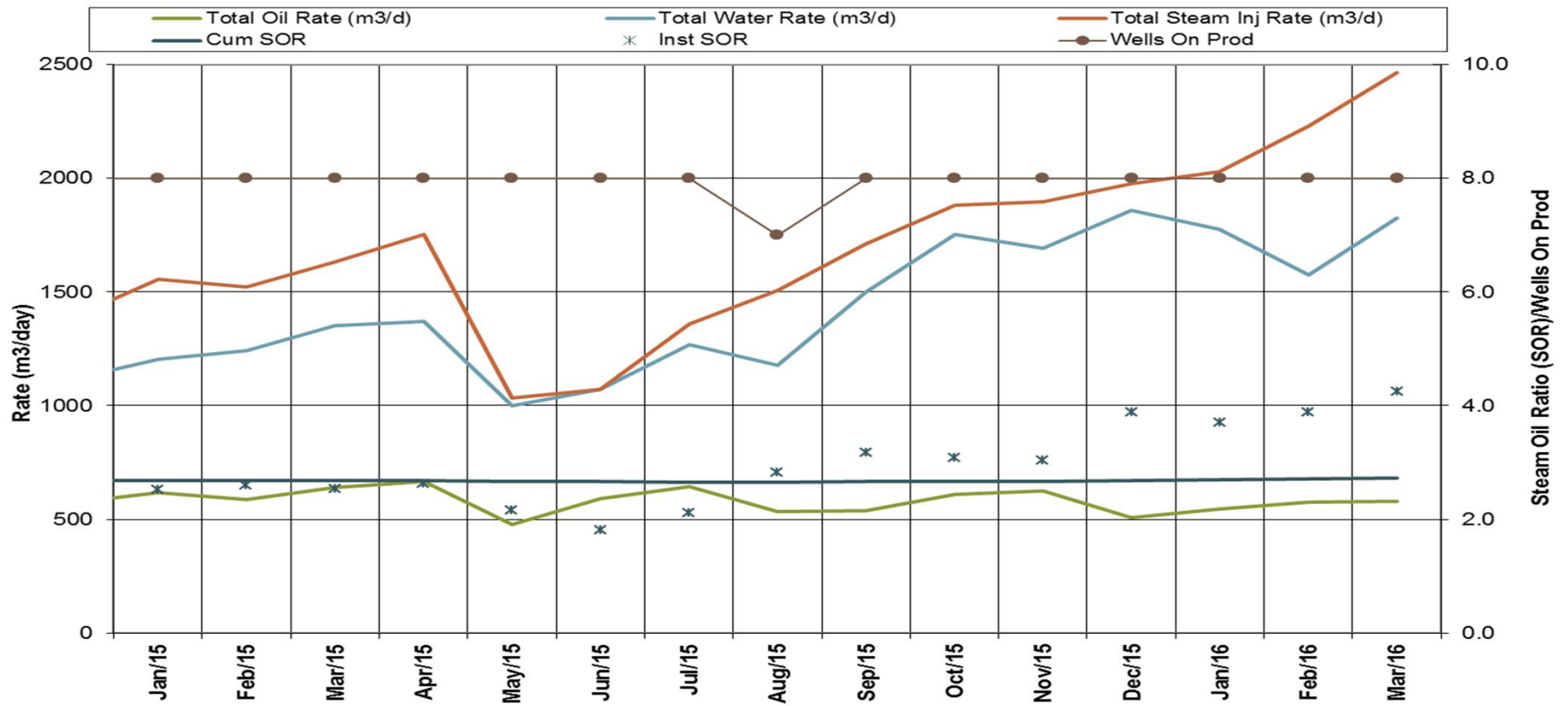

## FOSTER CREEK E24 PAD & E24 Wedge Wells™ Performance

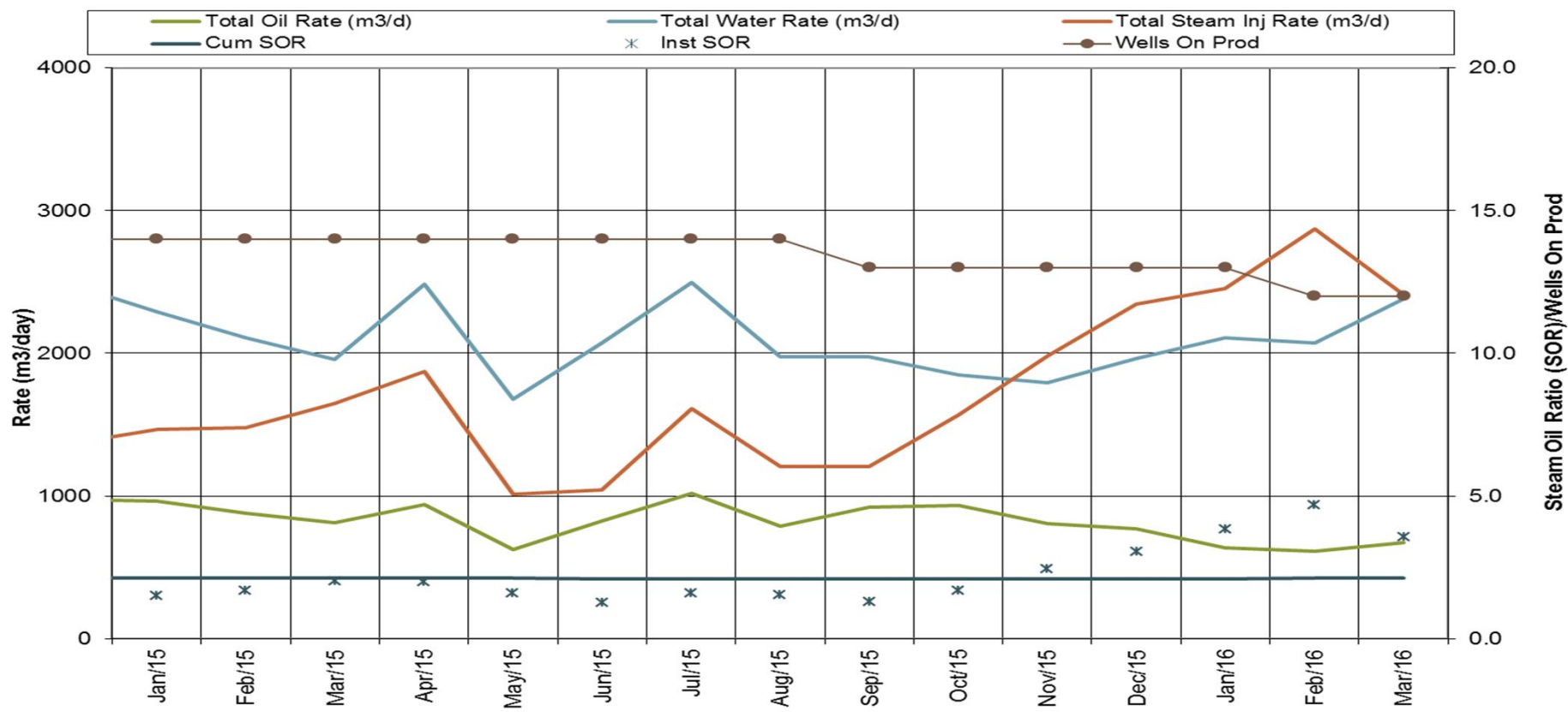



## FOSTER CREEK E25 Pad Performance

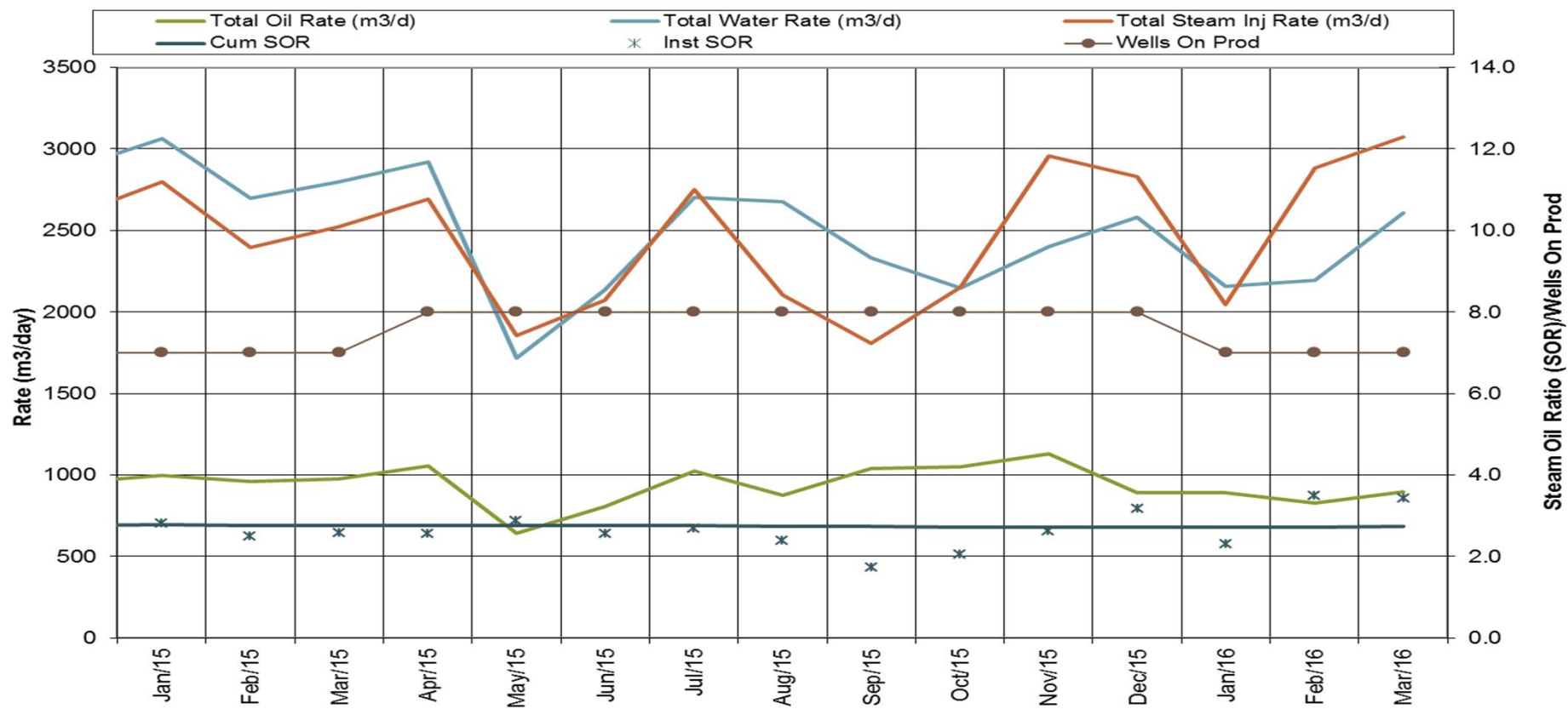

## FOSTER CREEK E42 Pad Performance

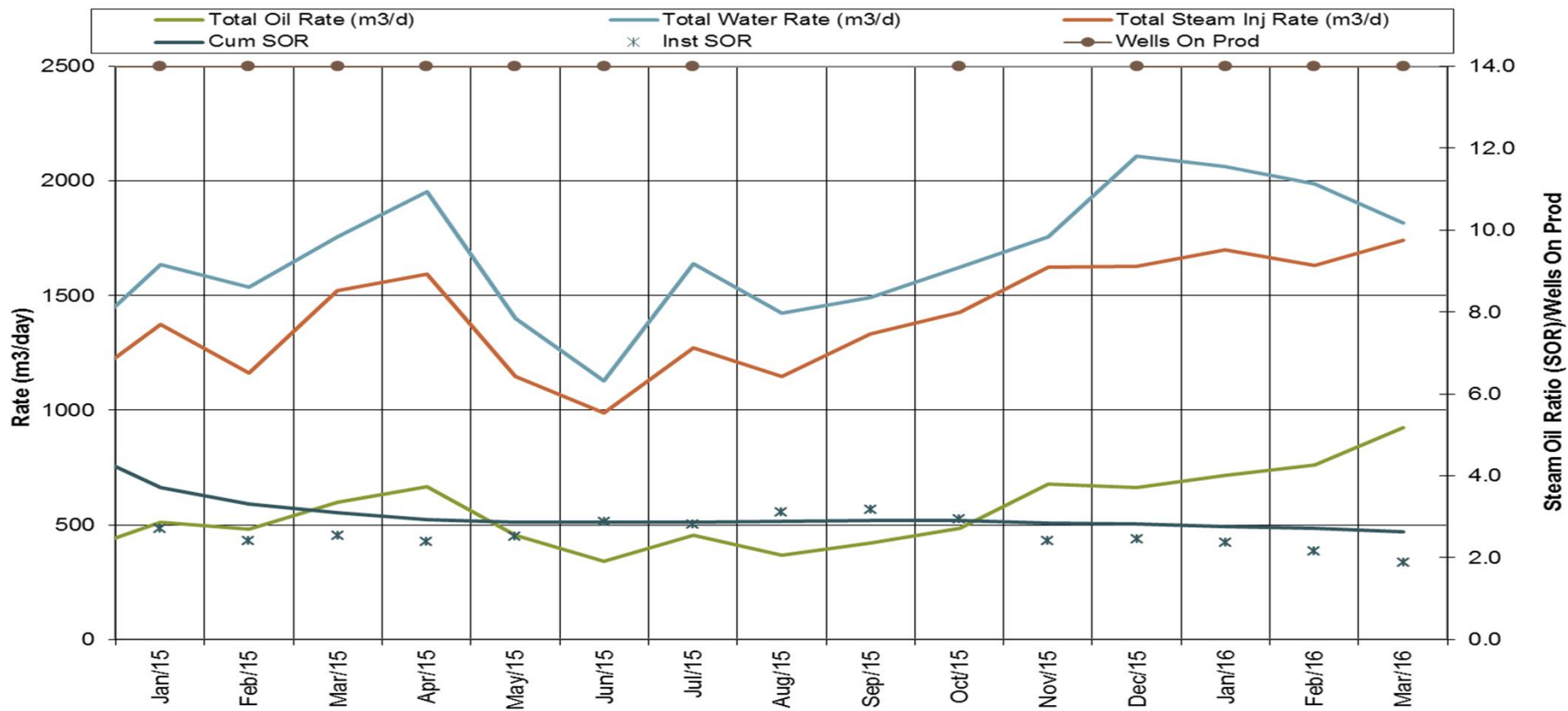

# Instrumentation in wells

Subsection 3.1.1 – 5 c, d)

**cenovus**  
ENERGY



# Piezometer data

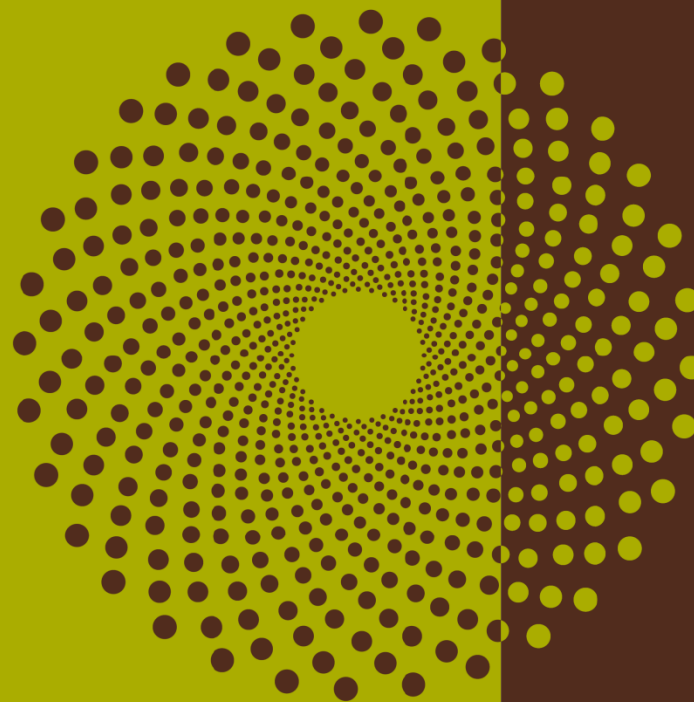

**cenovus**  
ENERGY

# Foster Creek piezometer locations

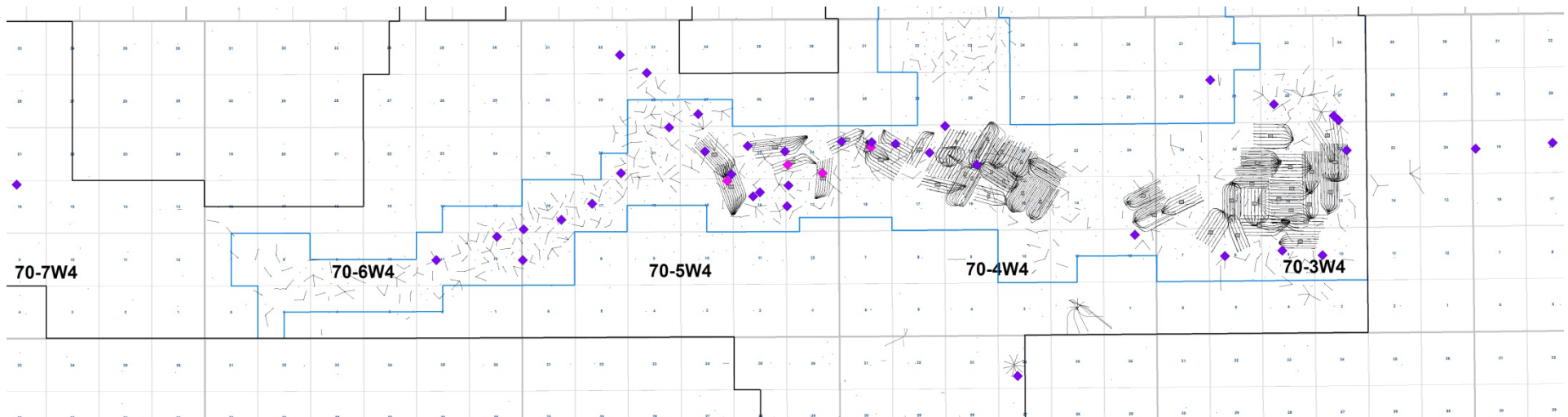

- Existing Piezometer
- 2016 Piezometer

# Foster Creek 2016 piezometer locations

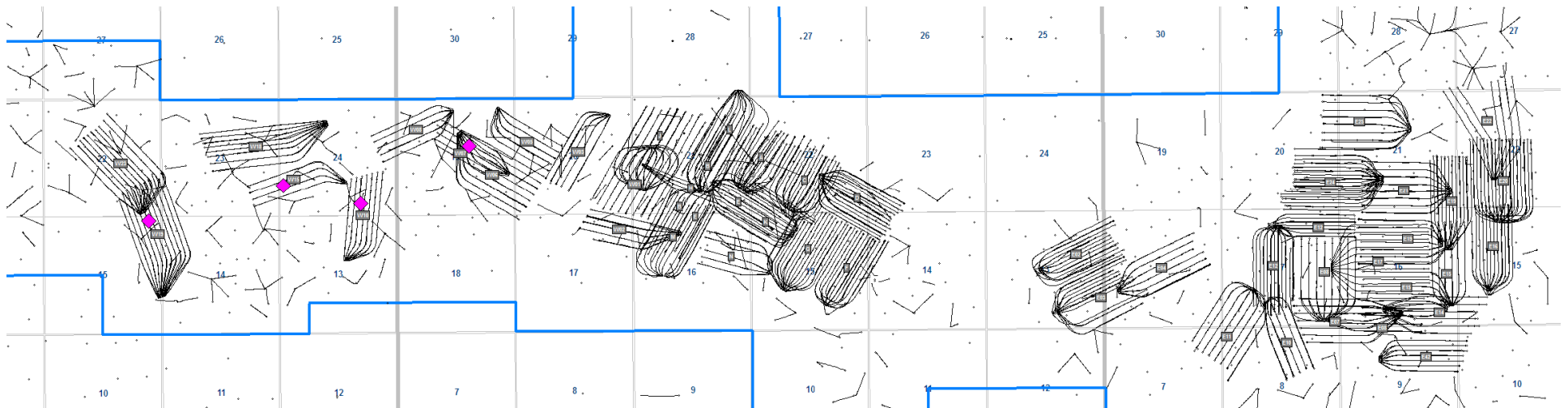

◆ 2016 Piezometer

# Piezometer details

## Three installation types:

Cemented tubing - vibrating wire piezometers mounted on tubulars and cemented in place (14 wells)

Hanging wire – pressure / temperature gauges hung from the wellhead to about 10-15m above perforations (9 wells)

Cemented casing – High temperature optical pressure sensors strapped and cemented to the production casing (33 wells)

## Four new McMurray piezometers installed

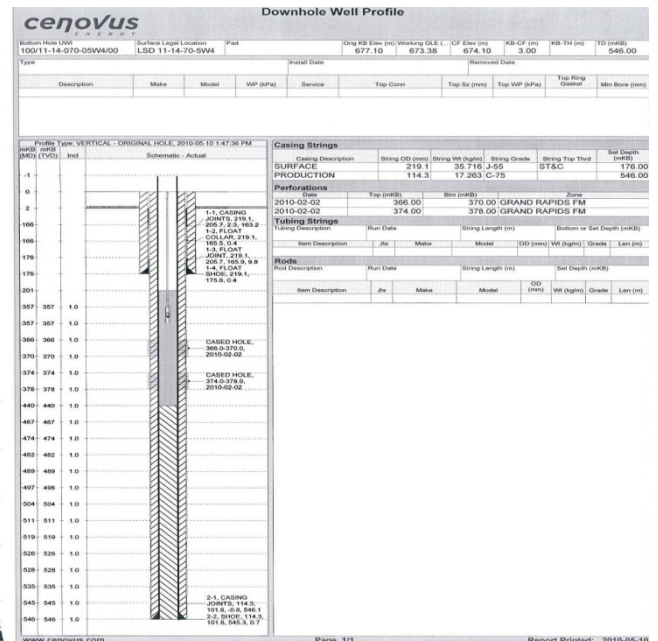
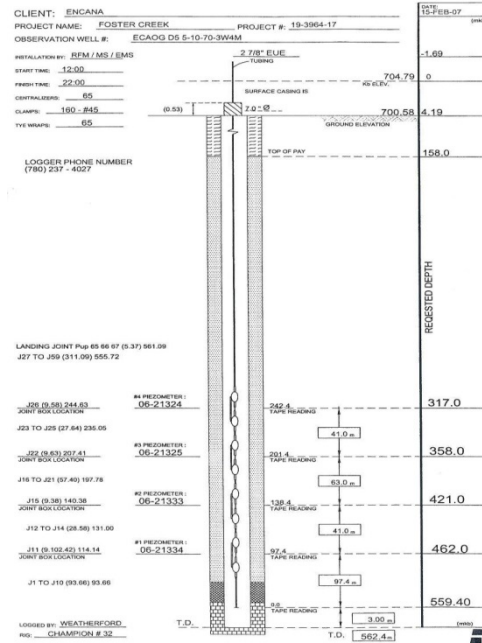

# Piezometer Pressure Data

UWI	Formation	MD (mKB)	TVD (mSS)	2016 Reported Pressures (kPaa)		
				2016-01-31	2016-02-29	2016-03-31
100/07-22-070-03W4	McMurray	556.9	161.4	2393		
102/13-21-070-04W4	McMurray	484.7	184.87		2813	2855
1F1/05-19-070-02W4	Clearwater	544.6	195.22	2176	2167	2153
100/10-20-070-02W4	McMurray	592	132.2			
100/15-12-070-04W4	McMurray	517.9	161.61	3011	2977	2949
100/06-08-070-03W4	McMurray	529	161.15	3154	3114	3066
100/08-32-070-05W4	Lower Grand Rapids	358	300.87			
100/11-14-070-05W4	Lower Grand Rapids	357.2	319.9	1520	1520	1517
1F1/03-27-070-03W4	Clearwater	462	242.8	2538	2539	2539
1F1/03-27-070-03W4	Lower Grand Rapids	421	283.8	946	988	975
1F1/03-27-070-03W4	Upper Grand Rapids	358	346.8	1403	1407	1409
1F1/03-27-070-03W4	Viking	317	387.8	2296	2301	2308
1F1/05-10-070-03W4	Clearwater	458	261.39	2341	2341	2340
1F1/05-10-070-03W4	Lower Grand Rapids	425	294.39	1434	1436	1444
1F1/05-10-070-03W4	Upper Grand Rapids	360	359.39			
1F1/05-10-070-03W4	Viking	320	399.39	2216	2220	2224
103/13-29-070-03W4	Clearwater	403.6	269.75	1515		1518
103/13-29-070-03W4	Lower Grand Rapids	365	308.35	1085	1089	1092
100/06-11-070-06W4	McMurray	568	124.35			
100/06-11-070-06W4	McMurray	540	152.35			
100/06-11-070-06W4	McMurray	533	159.35			
100/06-11-070-06W4	Lower Grand Rapids	404	288.35			
100/02-21-070-04W4	Colorado Shale	241	428.93	3775		3767
100/14-16-070-07W4	McMurray	524	141.13		3008	3009
100/14-16-070-07W4	McMurray	505	160.13		2809	2810
100/14-16-070-07W4	McMurray	494	171.13		2722	2722
100/14-16-070-07W4	Lower Grand Rapids	402	263.13		2213	2212



# Piezometer Pressure Data Continued...

UWI	Formation	MD (mKB)	TVD (mSS)	2016 Reported Pressures (kPaa)		
				2016-01-31	2016-02-29	2016-03-31
103/07-20-070-04W4	McMurray	584.98	162.38	3072	3078	3121
103/07-20-070-04W4	McMurray	565.97	176.96	2824	2827	2851
103/07-20-070-04W4	McMurray	556.79	184.04	2771	2769	2782
103/07-20-070-04W4	Lower Grand Rapids	389.67	313.96	1583	1580	1579
102/09-23-070-05W4	McMurray	581.86	186.27	2953	3004	4790
102/09-23-070-05W4	McMurray	589.97	180.42	2958	2966	2957
102/09-23-070-05W4	McMurray	619.59	158.73	3110	3111	3104
102/11-23-070-05W4	McMurray	559.27	194.56	2686	2695	2703
102/11-23-070-05W4	McMurray	590.34	173.16	3044	3078	4051
102/11-23-070-05W4	McMurray	621.31	152.1	3385	3383	3379
102/12-19-070-04W4	McMurray	573	185.22	5271	5005	4887
102/12-19-070-04W4	McMurray	587	175.05	5361	5090	4977
102/12-19-070-04W4	McMurray	601	164.88	3169	3162	3157
102/05-13-070-05W4	McMurray	600.79	176.26	2920	2922	2919
102/05-13-070-05W4	McMurray	608.9	170.67	2975	2975	2973
102/05-13-070-05W4	McMurray	623.45	160.68	3130	3128	3121
104/12-20-070-04W4	McMurray	607.6	182.03	3033	3031	3036
104/12-20-070-04W4	McMurray	618.76	174.91	3101	3082	3159
104/12-20-070-04W4	McMurray	626.68	169.85	3124	3103	3180
100/13-13-070-05W4	McMurray	602.86	187.14	2873	2870	2873
100/13-13-070-05W4	McMurray	614.18	179.76	3054	3050	3047
100/13-13-070-05W4	McMurray	636.39	165.38	2915	2912	2914
102/10-14-070-05W4	McMurray	613.59	175.98	2986	2985	2983
102/10-14-070-05W4	McMurray	622.73	170.66	2968	2969	2942
102/10-14-070-05W4	McMurray	659.5	149.29	3223	3221	3219
102/01-20-070-05W4	McMurray	523.88	151.39	3150	3150	3145
102/01-20-070-05W4	McMurray	514.66	160.61	3061	3060	3056
102/01-20-070-05W4	McMurray	489.88	185.39	2779	2782	2779

# Piezometer Pressure Data Continued...

UWI	Formation	MD (mKB)	TVD (mSS)	2016 Reported Pressures (kPaa)		
				2016-01-31	2016-02-29	2016-03-31
100/03-27-070-05W4	McMurray	526.8	147.07	3188	3190	3182
100/03-27-070-05W4	McMurray	512	161.87	2980	2984	2975
100/03-27-070-05W4	McMurray	495.6	178.27	2866	2870	2864
1AB/11-17-070-05W4	McMurray	543	137.94	3141	3141	3139
1AB/11-17-070-05W4	McMurray	501	179.94	2638	2643	2645
1AB/11-17-070-05W4	McMurray	487	193.94	2480	2481	2486
1AB/01-18-070-05W4	McMurray	526	143.95	3018	3019	3011
1AB/01-18-070-05W4	McMurray	505	164.95	2749	2749	2747
1AB/01-18-070-05W4	McMurray	490	179.95	2603	2603	2595
1AA/16-21-070-05W4	McMurray	607	151.35	3007	3011	3002
1AA/16-21-070-05W4	McMurray	591	162.98	2862	2868	2861
1AA/16-21-070-05W4	McMurray	581	170.22	2813	2798	2801
1AB/01-22-070-05W4	McMurray	633	153.42	3023	3025	3021
1AB/01-22-070-05W4	McMurray	605	171.8	8445	8370	7478
1AB/01-22-070-05W4	McMurray	575	191.93	2611	2612	2607
1AB/01-22-070-05W4	T31	518	231.34	2450	2444	2439
1AB/01-22-070-05W4	Lower Grand Rapids	474	261.67	1073	1193	1197
1AC/11-22-070-05W4	McMurray	517.5	151.8	3012	3018	3008
1AC/11-22-070-05W4	McMurray	498	171.3	2822	2818	2816
1AC/11-22-070-05W4	McMurray	488	181.3	2731	2729	2728
1AC/11-22-070-05W4	T31	455	214.3	2525	2520	2524
1AC/11-22-070-05W4	Lower Grand Rapids	415	254.3	1637	1646	1632
1AB/03-33-070-05W4	McMurray	519	152.81	2983	2983	2983
1AB/03-33-070-05W4	McMurray	512	159.81	2917	2422	2917
1AB/03-33-070-05W4	McMurray	500	171.81	2742	2742	2734
102/03-27-070-03W4	Clearwater A	457	249.36	2245	2245	2237

# Piezometer Pressure Data Continued...

UWI	Formation	MD (mKB)	TVD (mSS)	2016 Reported Pressures (kPaa)		
				2016-01-31	2016-02-29	2016-03-31
102/15-12-070-06W4	McMurray	559.5	121.88	3241	3243	3244
102/15-12-070-06W4	McMurray	506.5	174.88	1848	1851	1850
102/15-12-070-06W4	2WS	223	458.38	2499	2496	2495
102/04-18-070-05W4	McMurray	538.5	136.92	3097	3108	3108
102/04-18-070-05W4	McMurray	490	185.42	2568	2553	2565
102/04-18-070-05W4	Clearwater	420	255.42	1675	1674	1672
102/04-18-070-05W4	Lower Grand Rapids	376.5	298.92	2359	2367	2361
102/04-18-070-05W4	2WS	214.5	460.92	2369	2369	2369
100/05-28-070-03W4	McMurray	501	183.78	2617	2631	2640
100/05-28-070-03W4	Clearwater	421.5	263.28	1847	1838	1855
100/05-28-070-03W4	Lower Grand Rapids	381	303.78	676	689	705
102/05-07-070-05W4	McMurray	527	148.94	2998	2993	2988
102/05-07-070-05W4	McMurray	494	181.94	2564	2555	2560
102/05-07-070-05W4	2WS	215	460.94	1809	1802	1801
100/11-09-070-03W4	McMurray	538.5	162.99	3616	3610	3592
100/11-09-070-03W4	Lower Grand Rapids	405	296.49	1174	1182	1189
100/03-34-069-04W4	Lower Grand Rapids	635.85	68.47	6146	6387	4541

# Foster Creek McMurray Piezometer Pressures

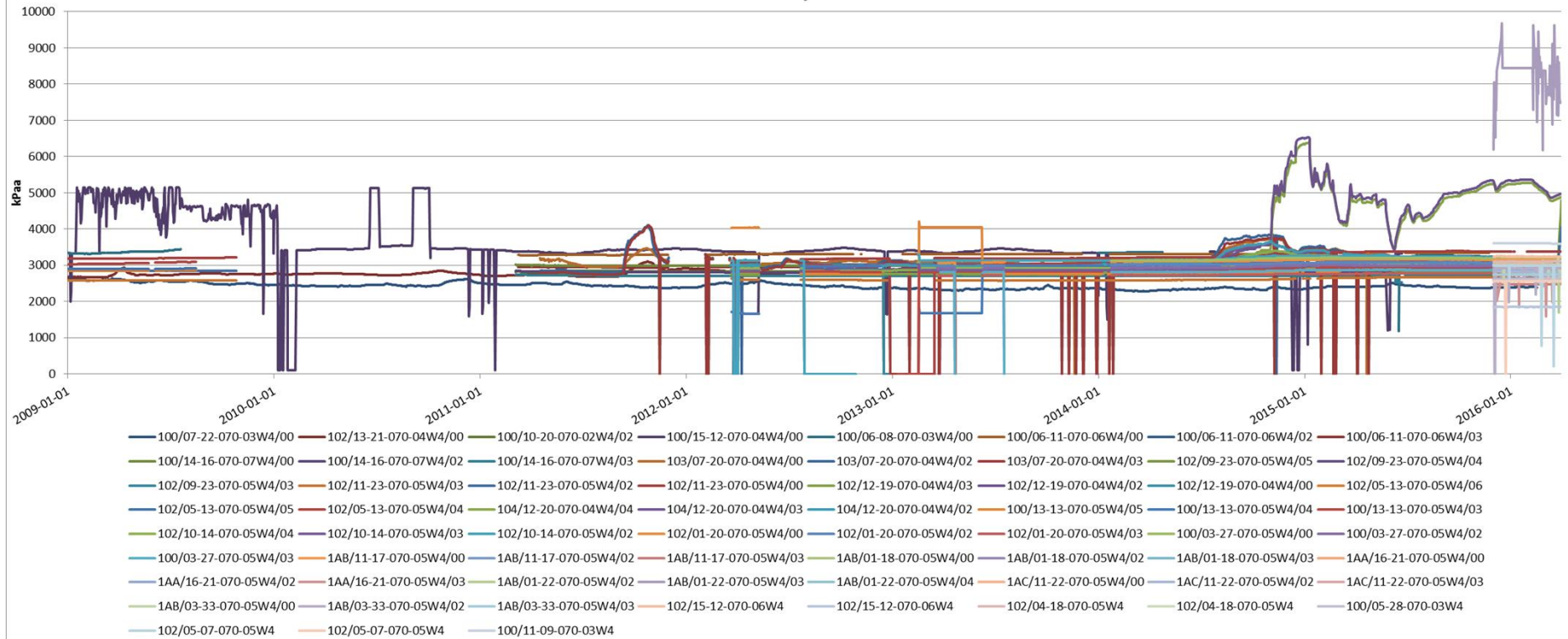

# Foster Creek McMurray Piezometer Temperatures

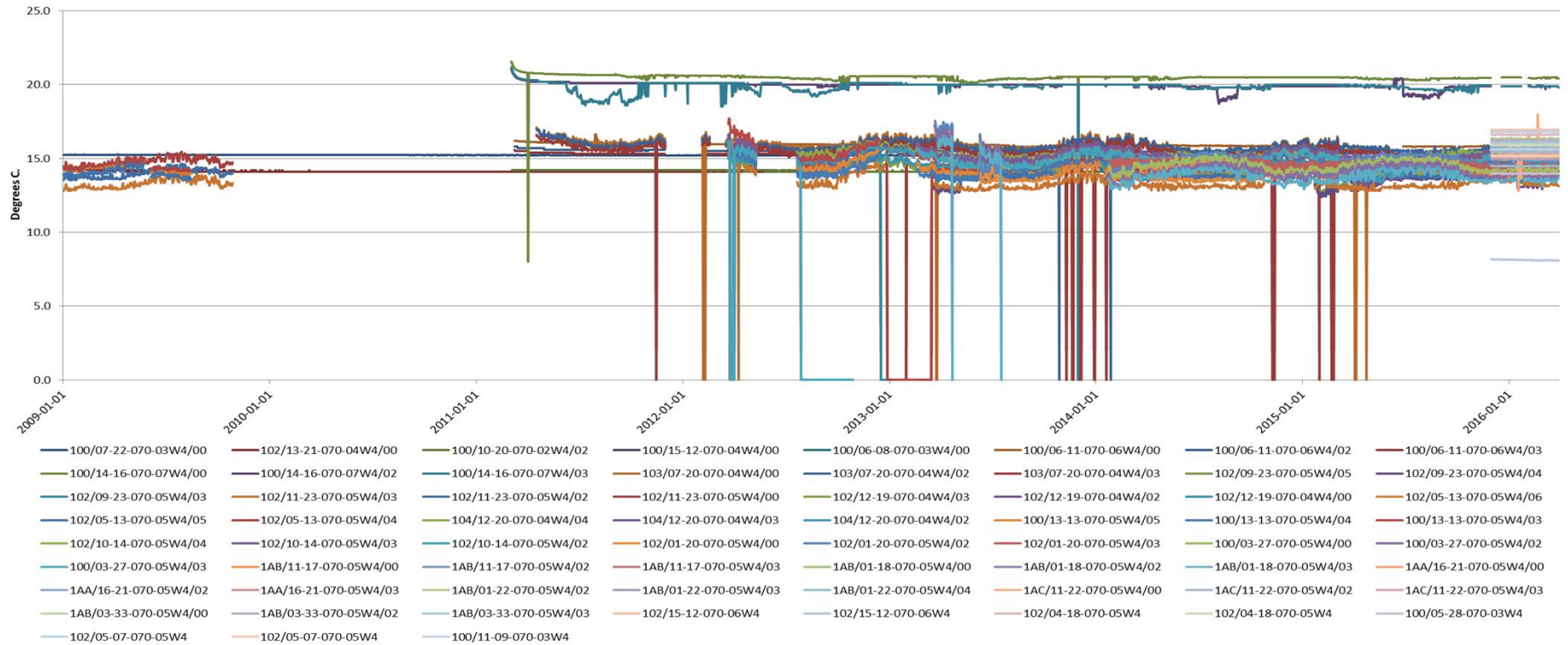

# Foster Creek Grand Rapids Piezometer Pressures

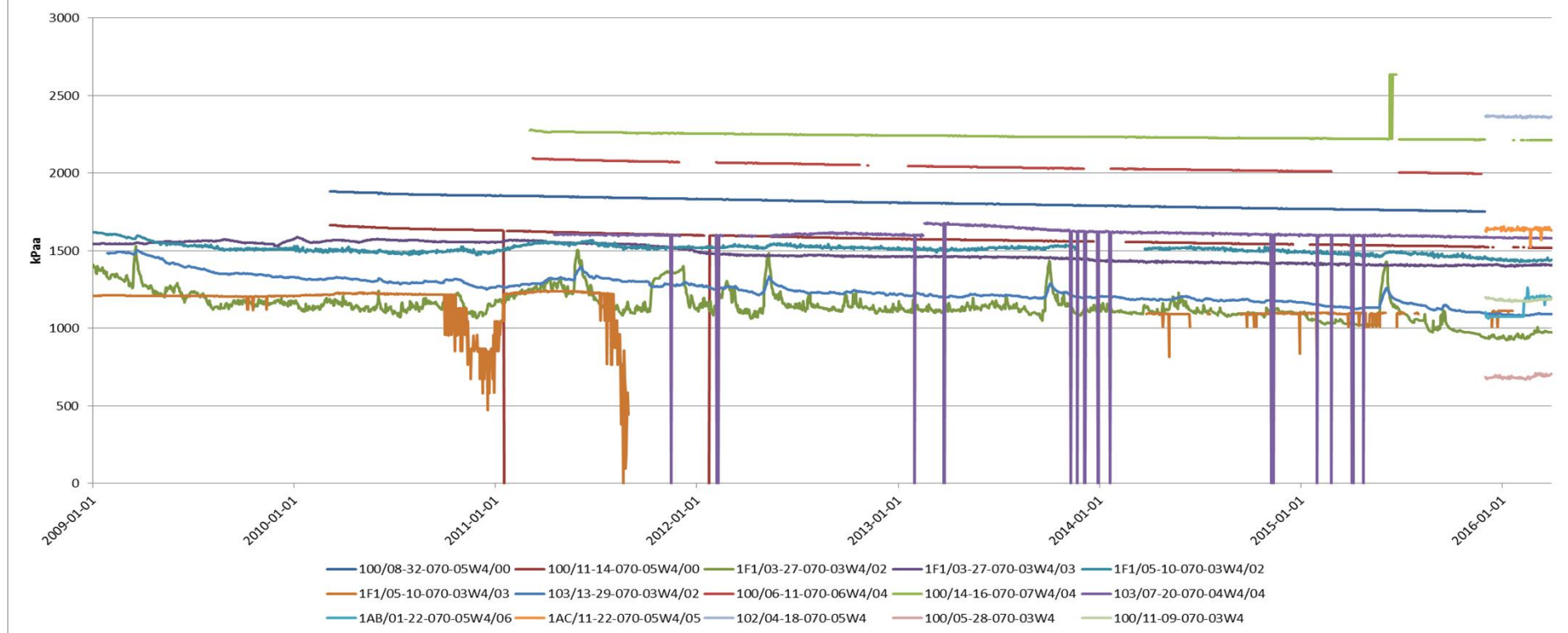

### Foster Creek Grand Rapids Piezometer Temperatures



# Foster Creek Misc. Formations Piezometer Pressures

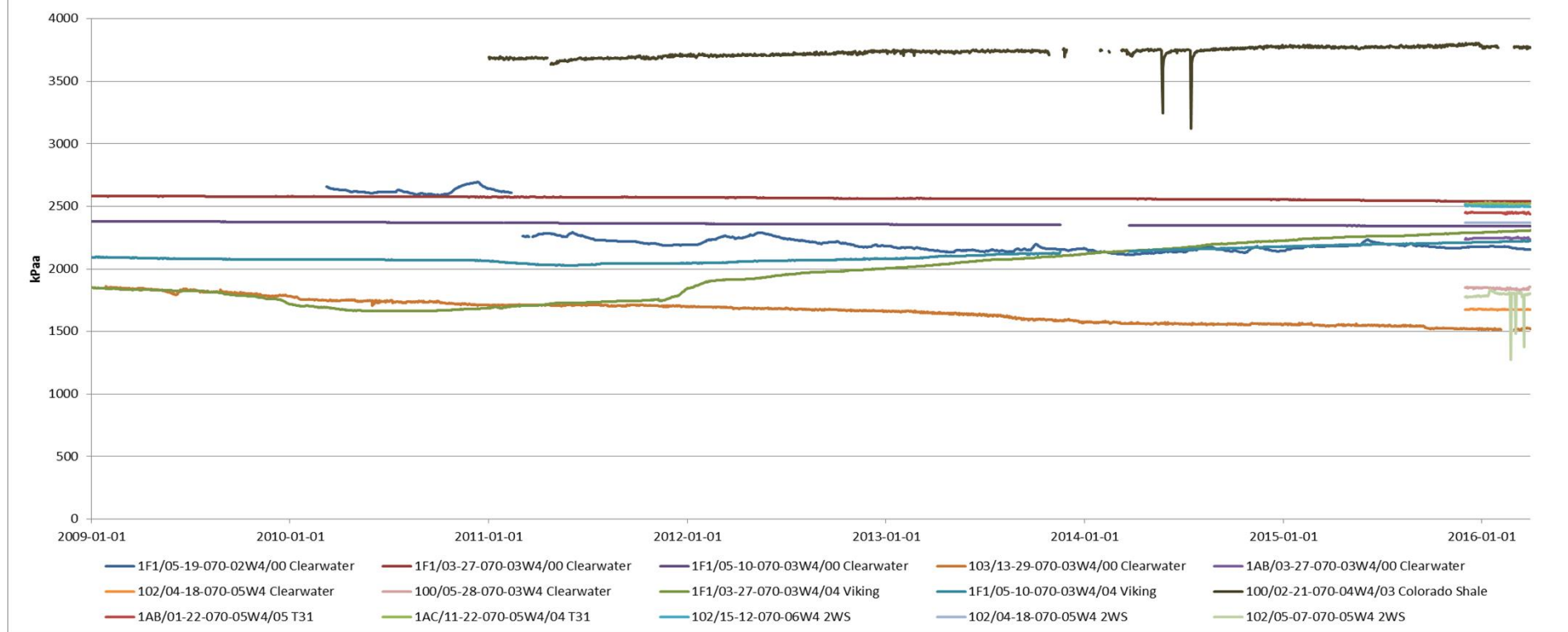



# Foster Creek Misc. Formations Piezometer Temperature

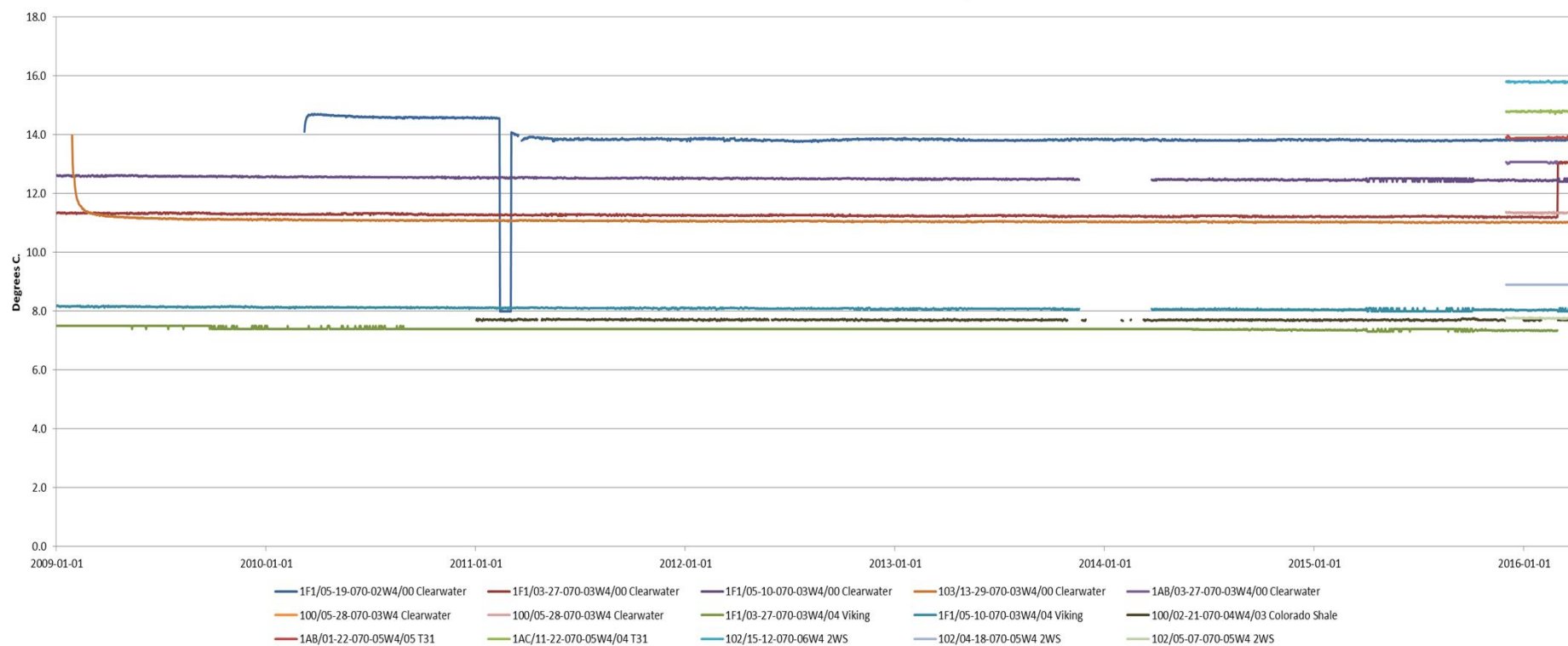

# Temperature data



**cenovus**  
ENERGY

## Foster Creek temperature and RST data -2016

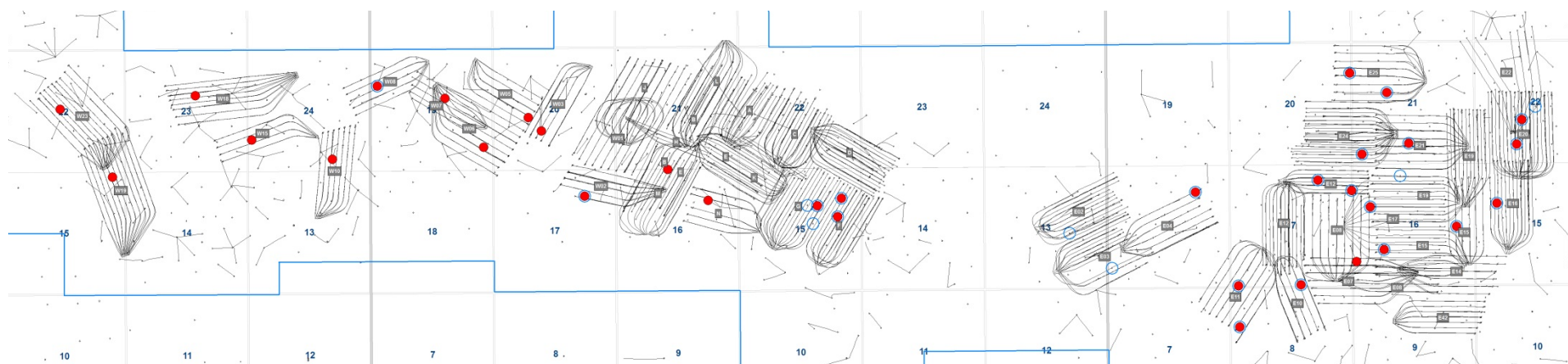

- Wells selected for RST logging (33)
- Wells selected for Temperature logging (27)

# Observation well temperature data

UWI	Well Name	Pad
102071307004W400	CVE FCCL D7 FISHER 7-13-70-4	E02
102041807003W400	CVE FCCL C4 FISHER 4-18-70-3	E03
100151807003W400	CVE FCCL A15 FISHER 15-18-70-3	E04
100121607003W400	CVE FCCL D12 FISHER 12-16-70-3	E08
100021707003W400	CVE FCCL B2 FISHER 2-17-70-3	E10
100041707003W400	CVE FCCL B4 FISHER 4-17-70-3	E11
100120807003W400	CVE FCCL C12 FISHER 12-8-70-3	E11
100161707003W400	CVE FCCL A16 FISHER 16-17-70-3	E12
102151707003W400	CVE FCCL 2A15 FISHER 15-17-70-3	E12
102061607003W400	CVE FCCL B6 FISHER 6-16-70-3	E15
102081607003W400	CVE FCCL C8 FISHER 8-16-70-3	E15
100121507003W400	CVE FCCL D12 FISHER 12-15-70-3	E16
102141607003W400	CVE FCCL D14 FISHER 14-16-70-3	E19
100032207003W400	CVE FCCL FISHER 3-22-70-3	E20
102062207003W400	CVE FCCL 102 FISHER 6-22-70-3	E20
103062207003W400	CVE FCCL A6 FISHER 6-22-70-3	E20
102032107003W400	CVE FCCL D3 FISHER 3-21-70-3	E21
103042107003W400	CVE FCCL B4 FISHER 4-21-70-3	E24
100162007003W400	CVE FCCL A16 FISHER 16-20-70-3	E25
103112107003W400	CVE FCCL B11 FISHER 11-21-70-3	E25
100161507004W400	CVE FCCL B16 FISHER 16-15-70-4	F
102091507004W400	CVE FCCL B9 FISHER 9-15-70-4	F
100101507004W400	CVE FCCL C10 FISHER 10-15-70-4	G
103101507004W400	CVE FCCL D10 FISHER 10-15-70-4	G
104101507004W400	CVE FCCL B10 FISHER 10-15-70-4	G
102151707004W400	CVE FCCL A15 FISHER 15-17-70-4	W02
102121907004W400	CVE FCCL 2B13-19C FISHER 12-19-70-4	W08

**27 observation wells were logged with temperature fiber between March 2015 and March 2016**

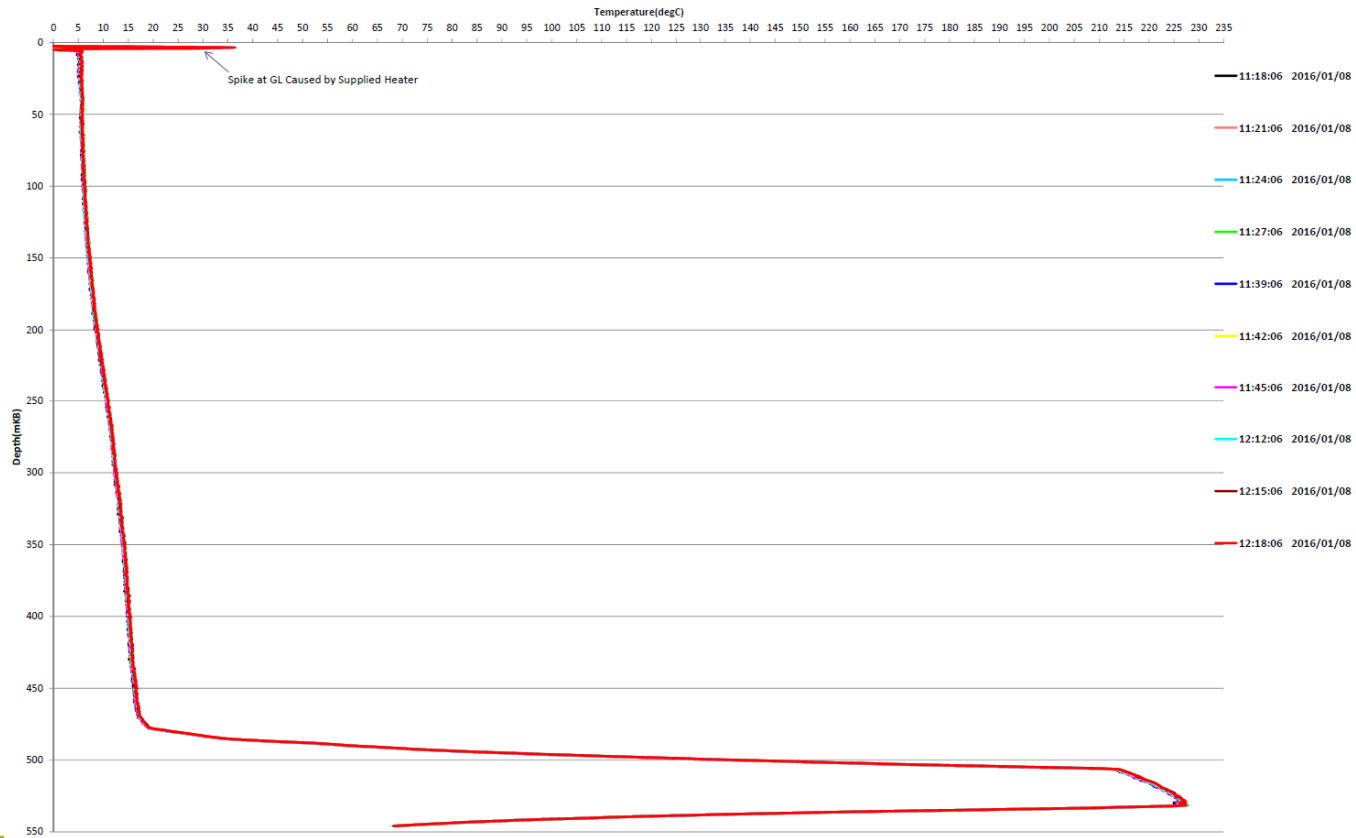

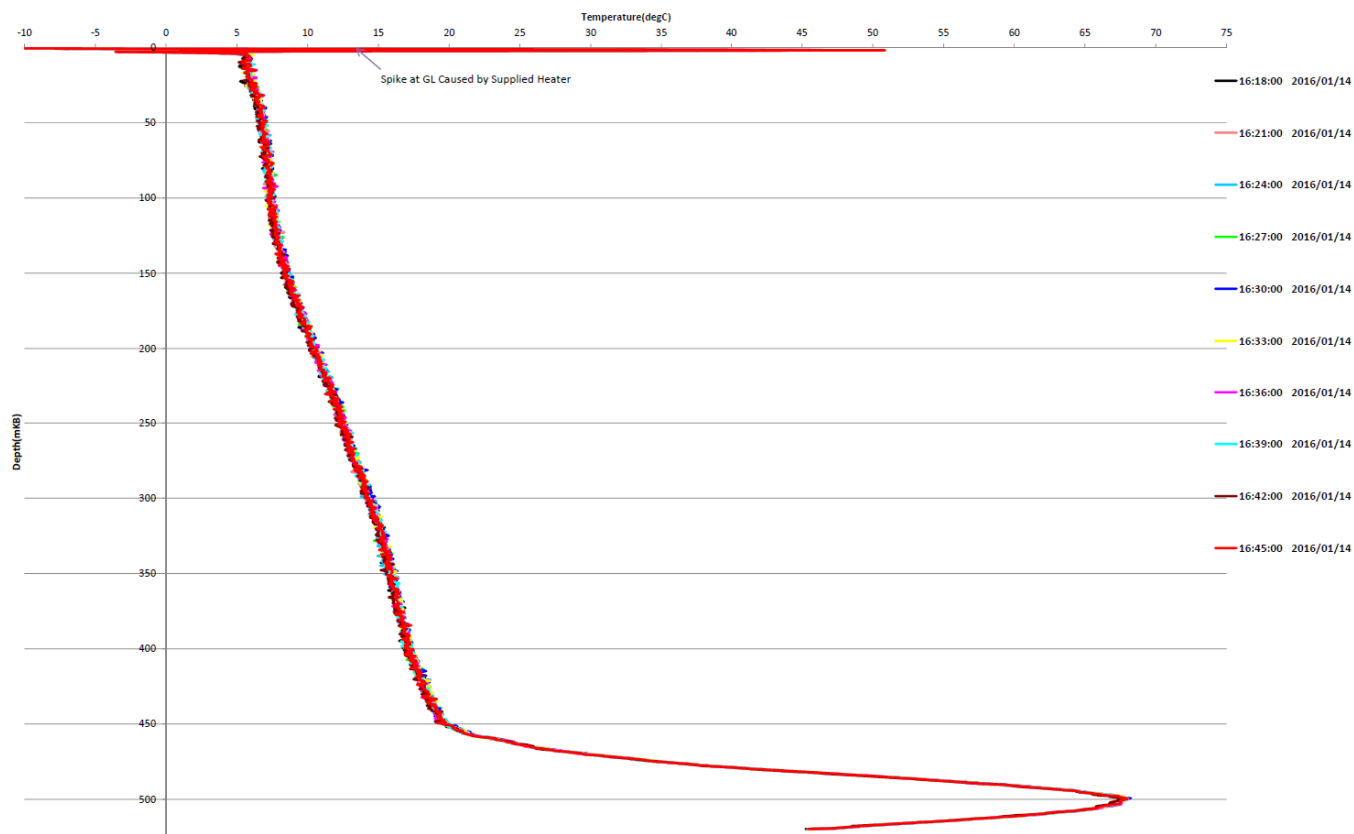

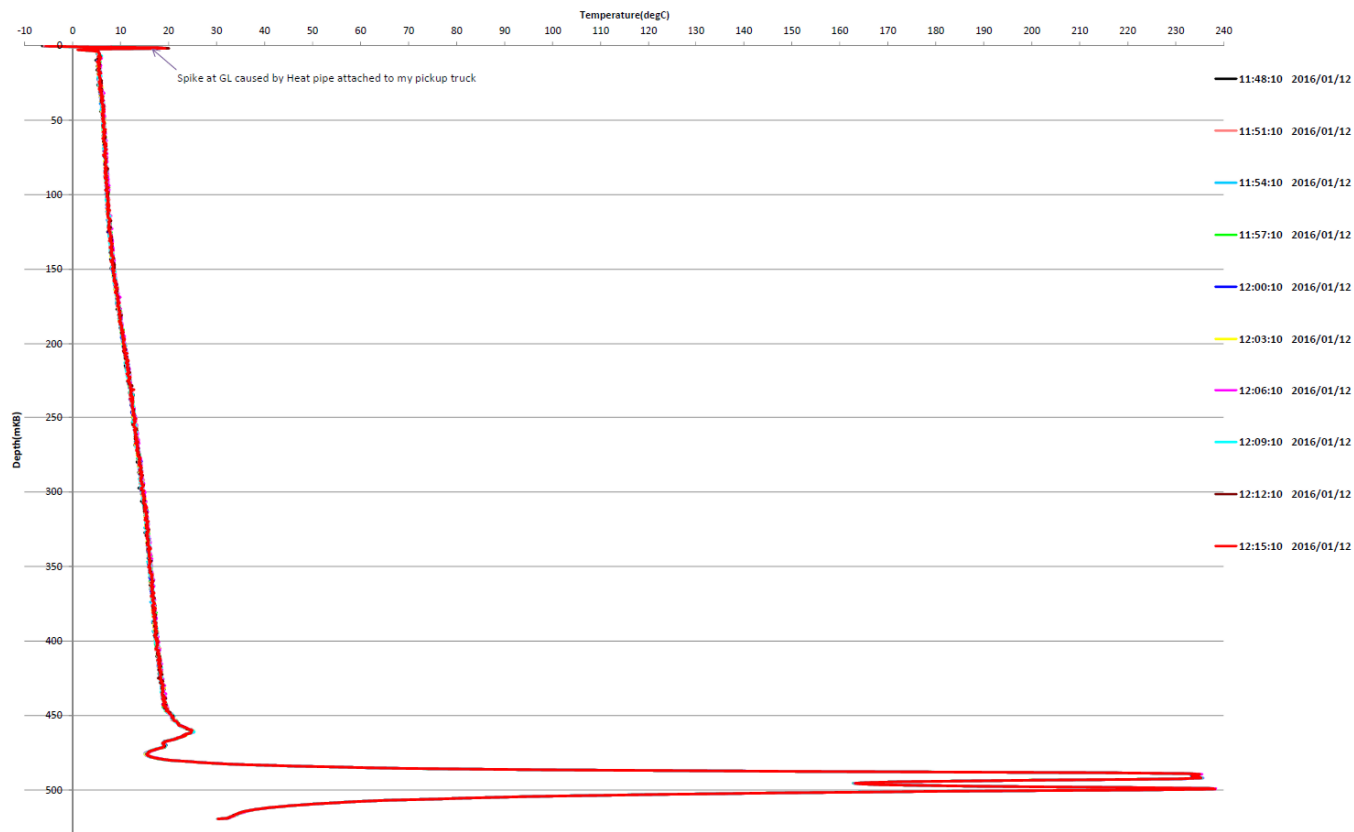





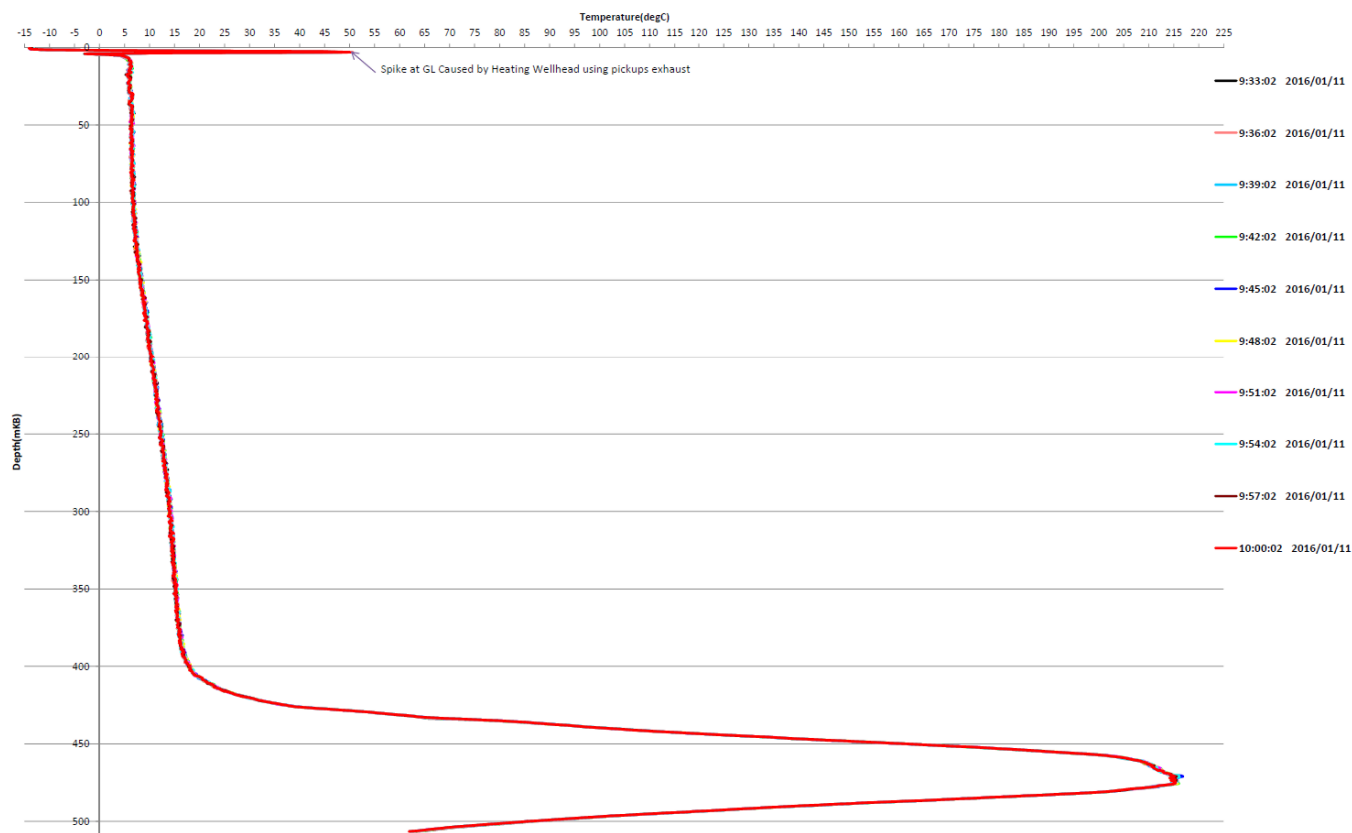

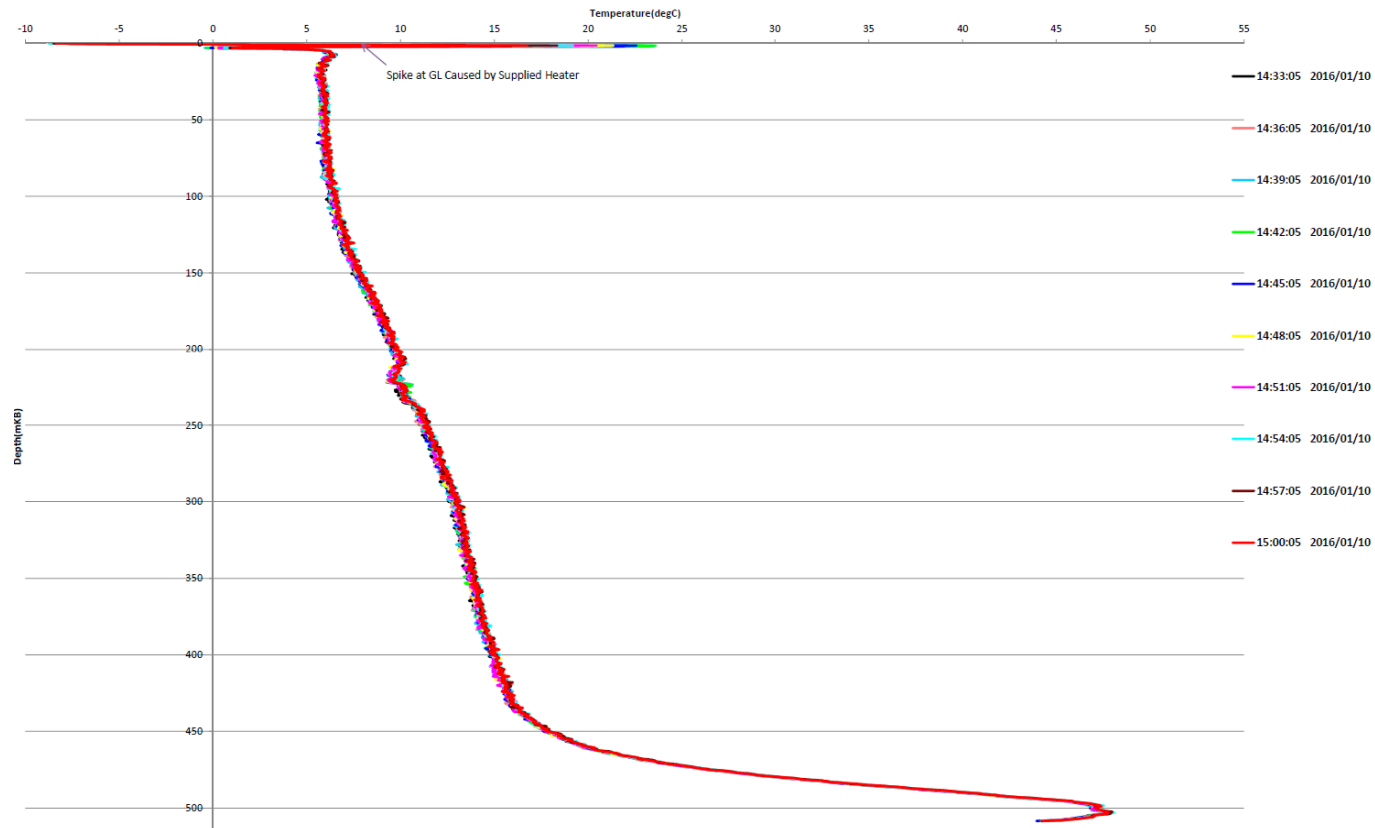

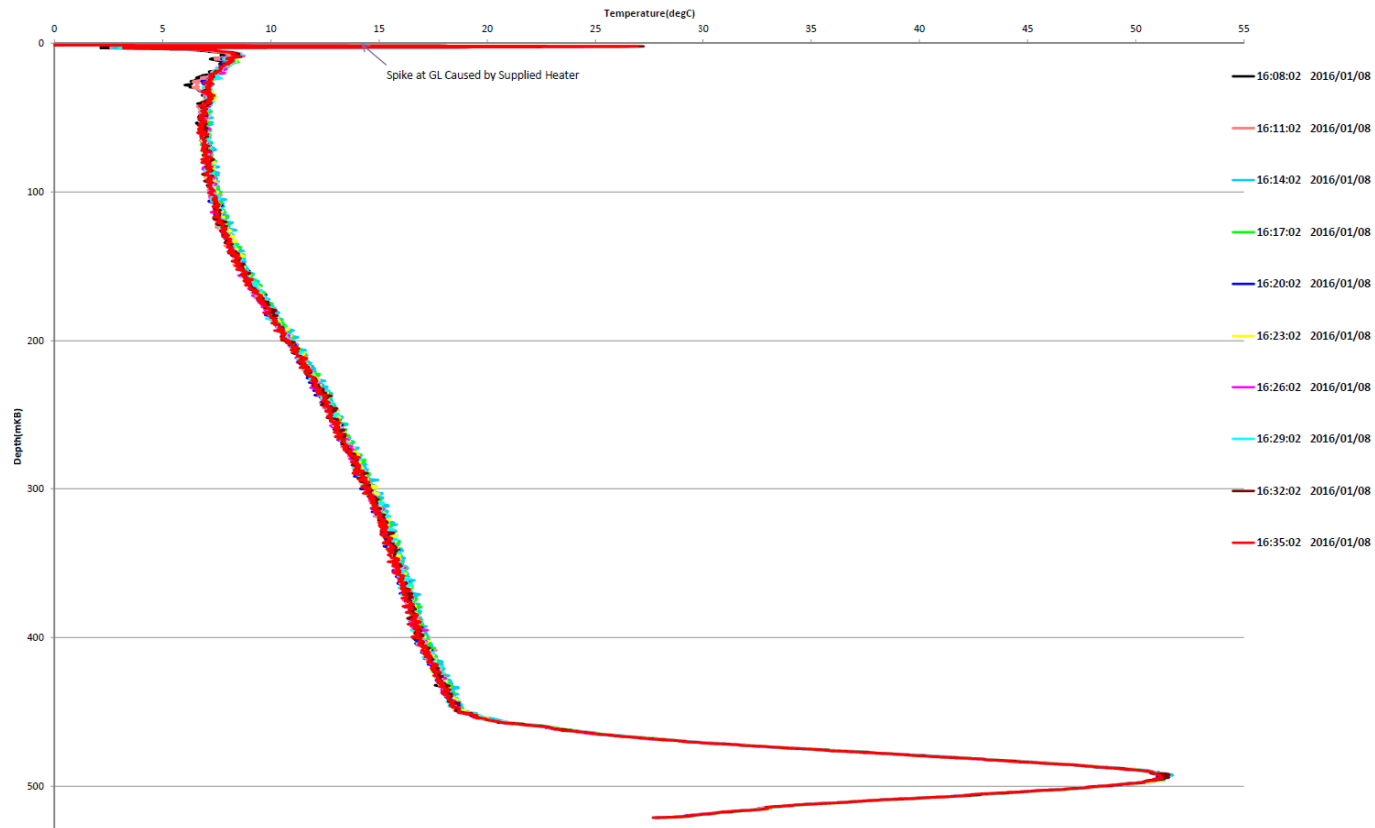

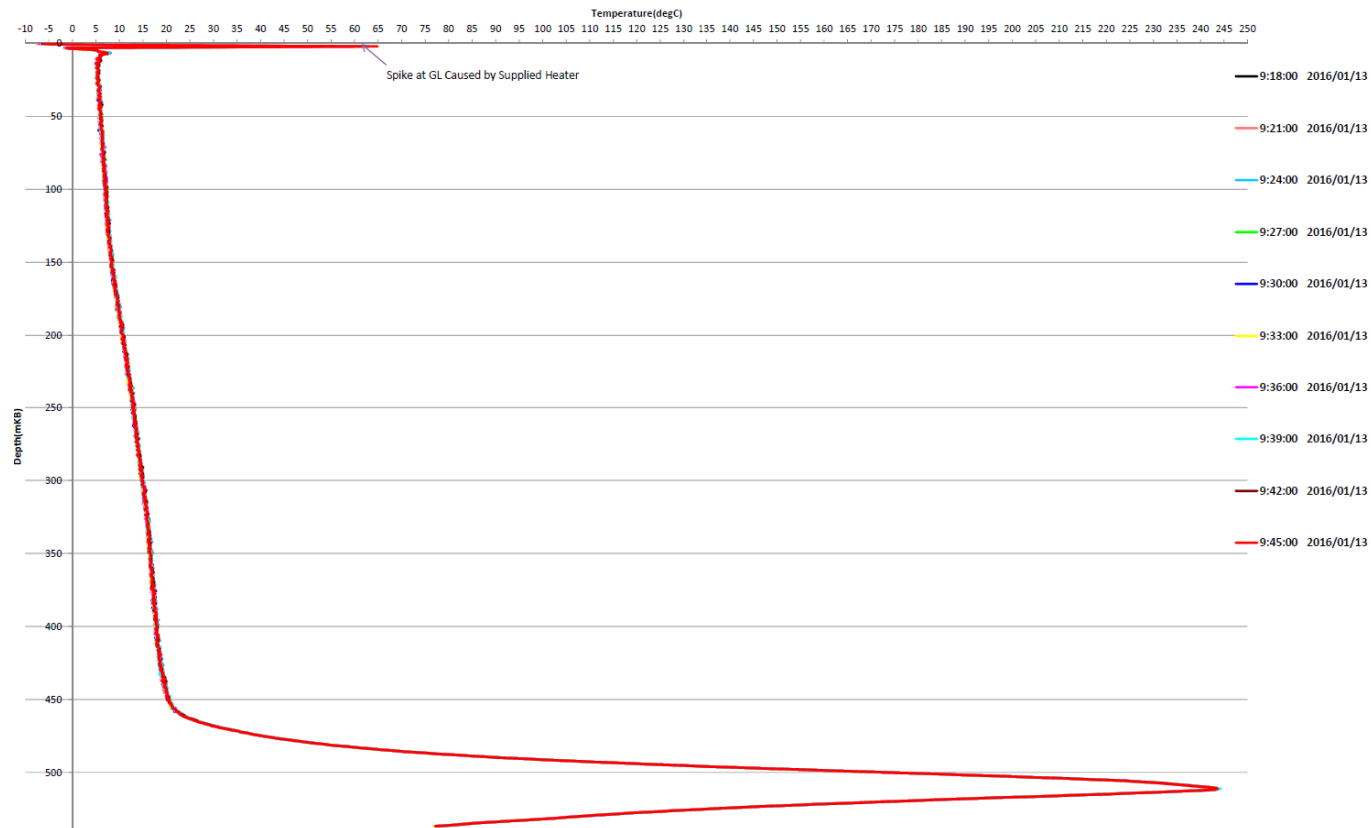



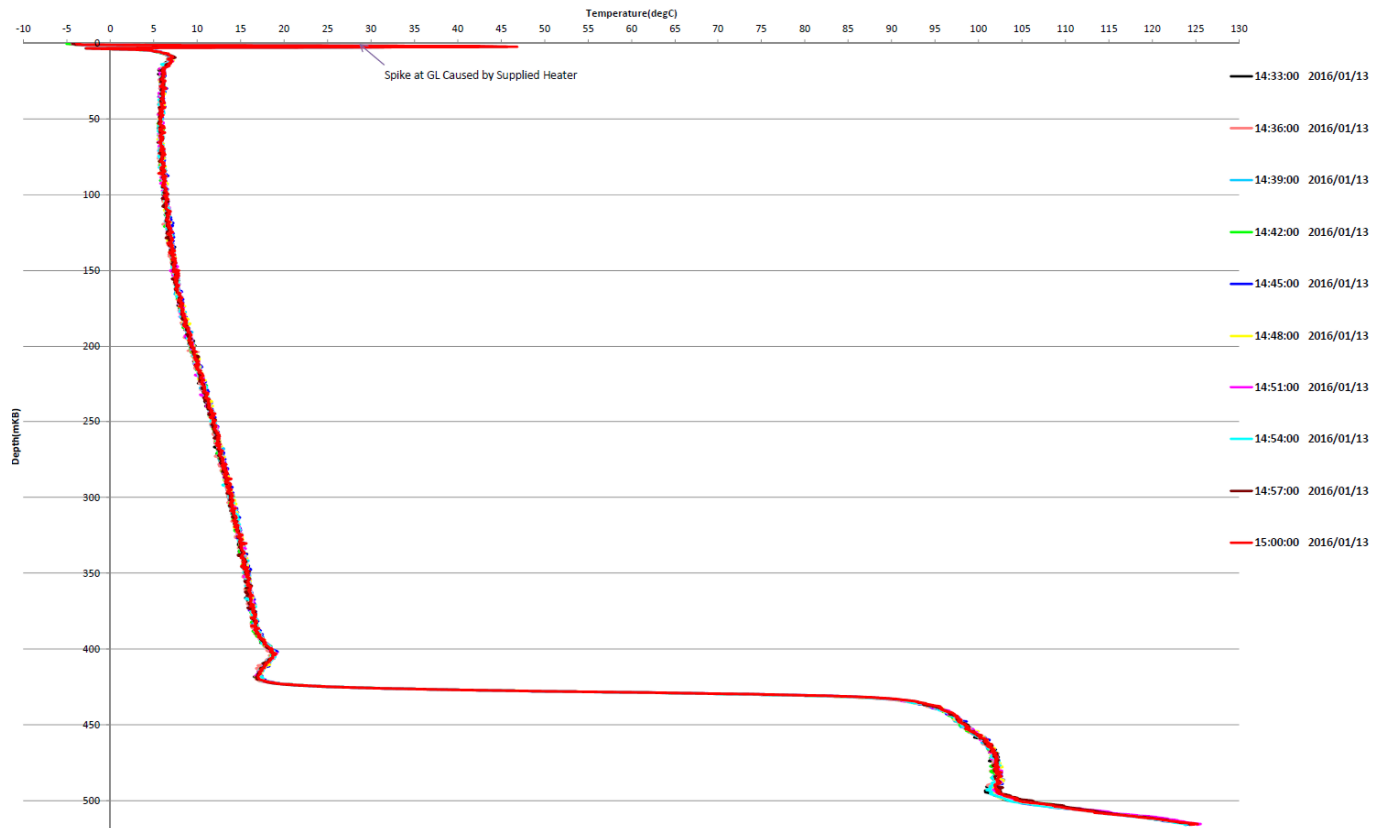

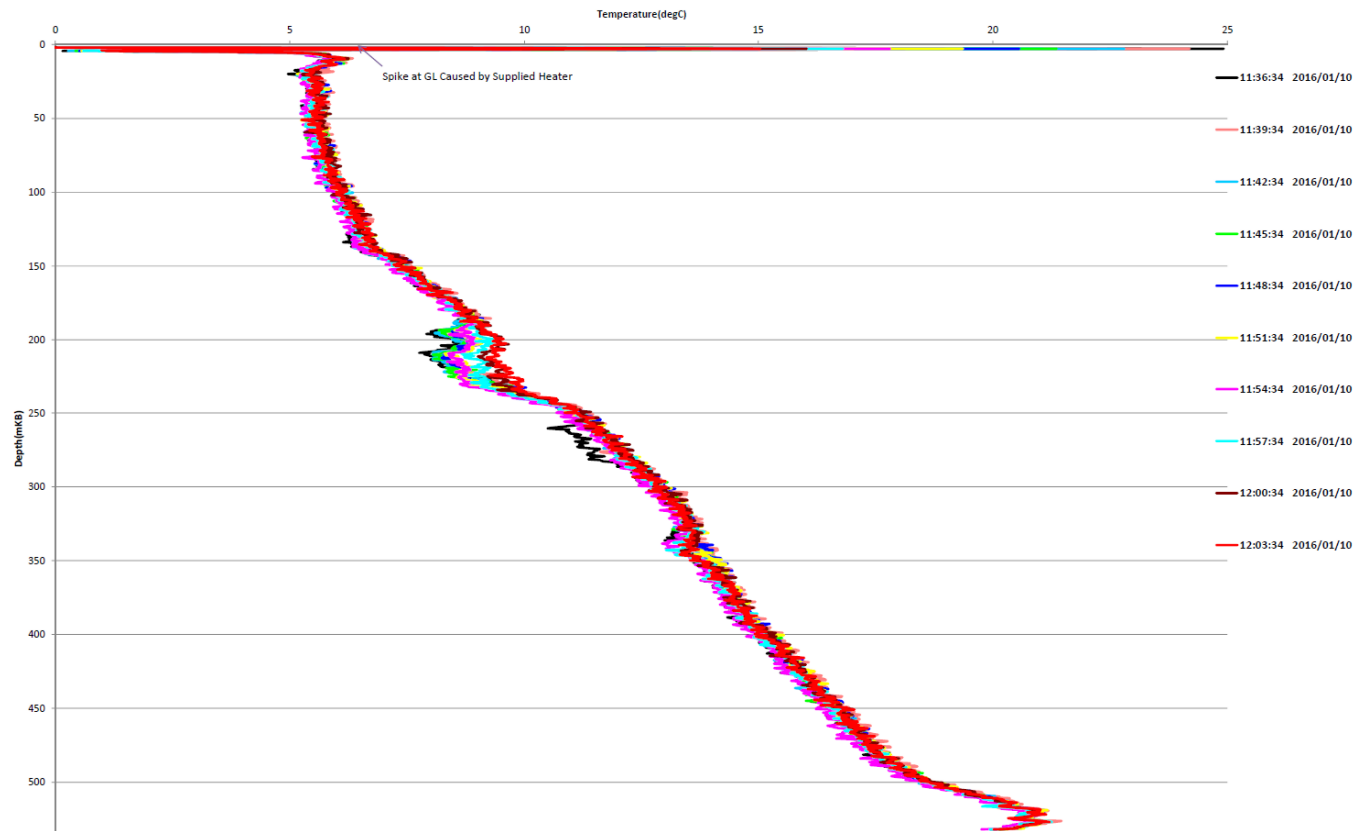

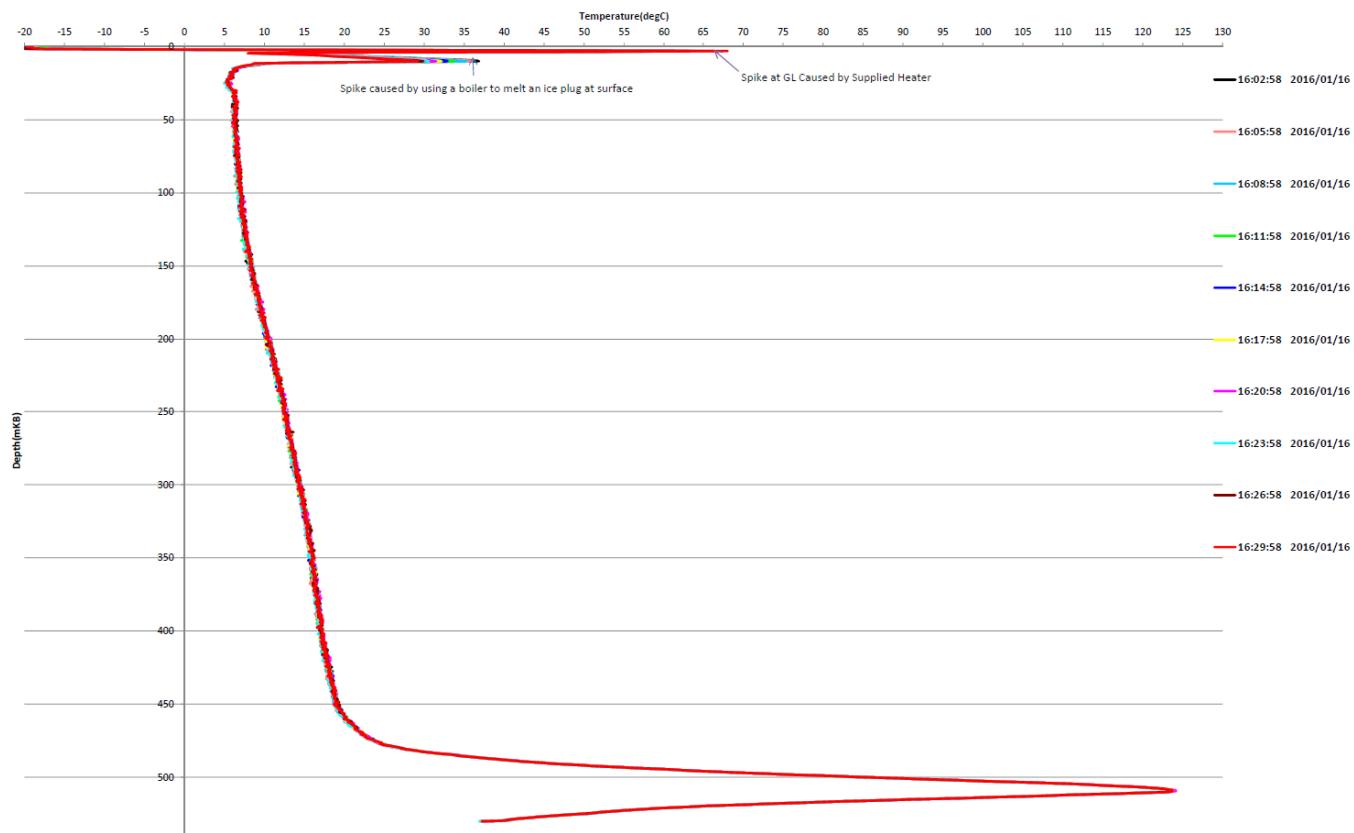



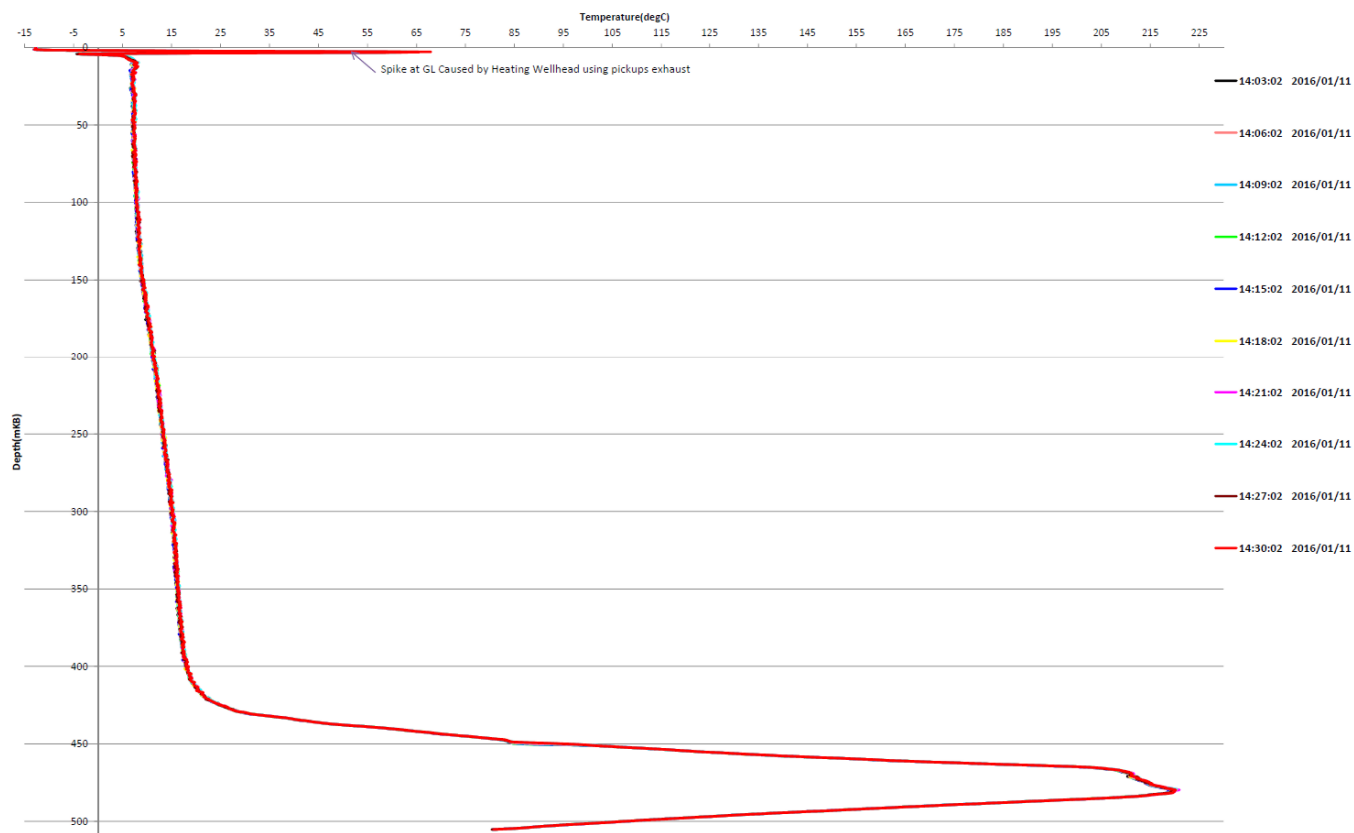



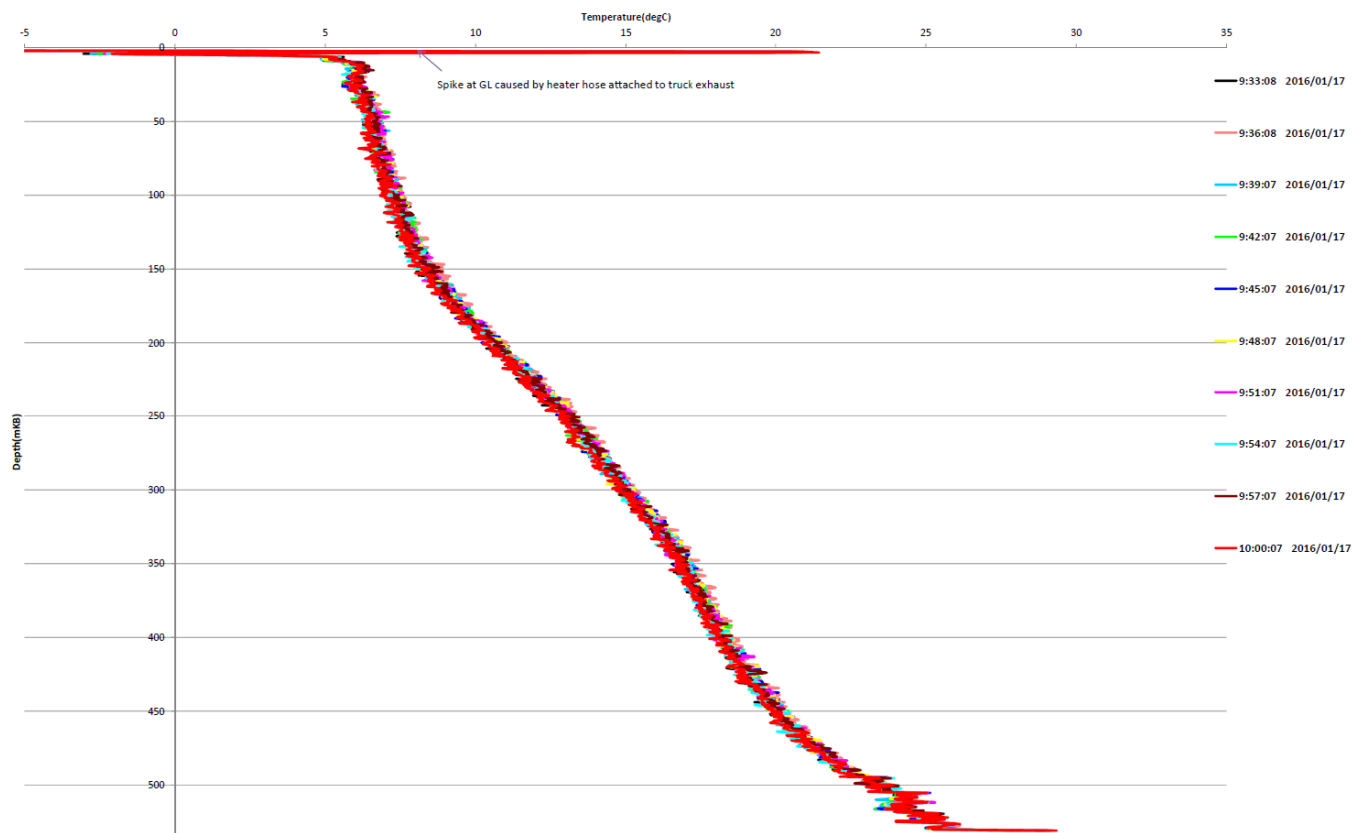

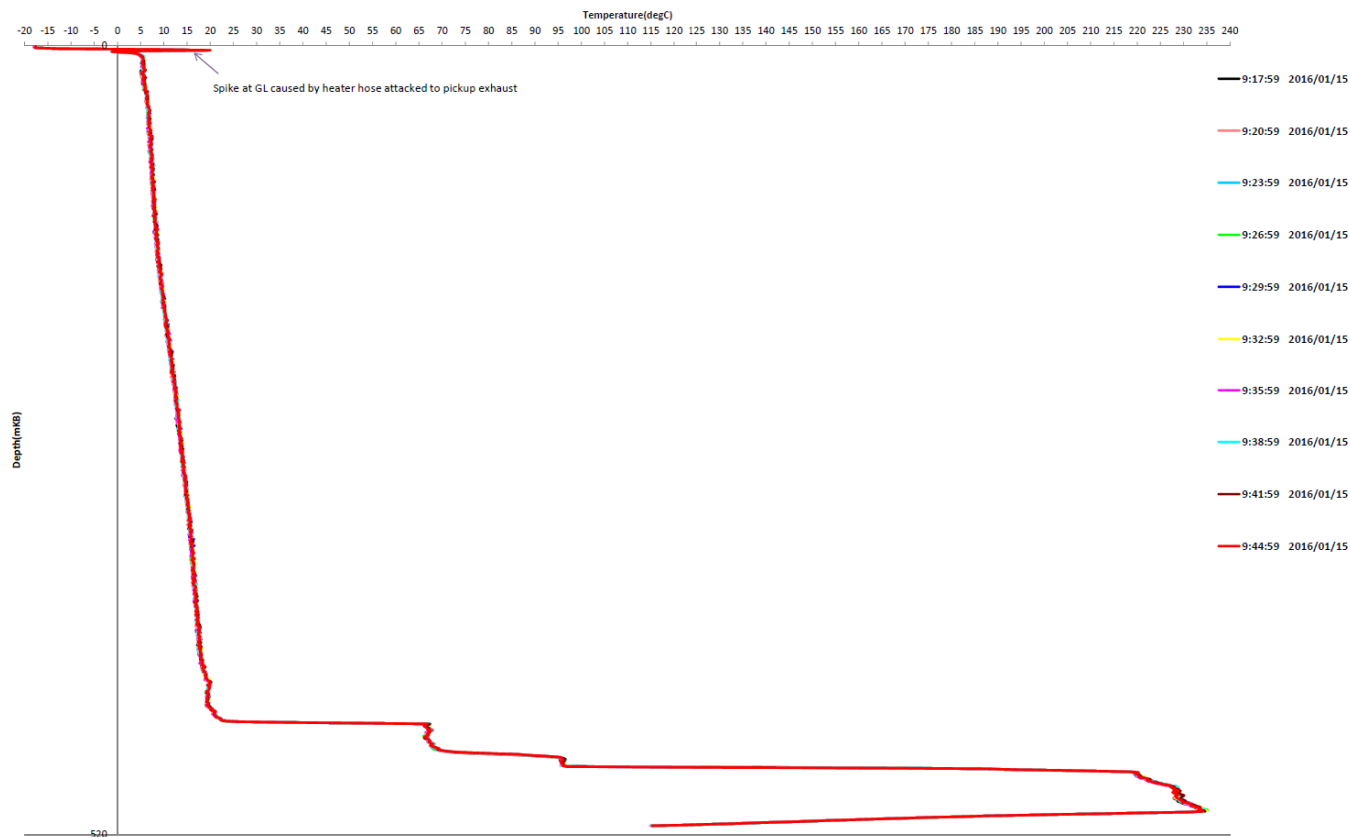

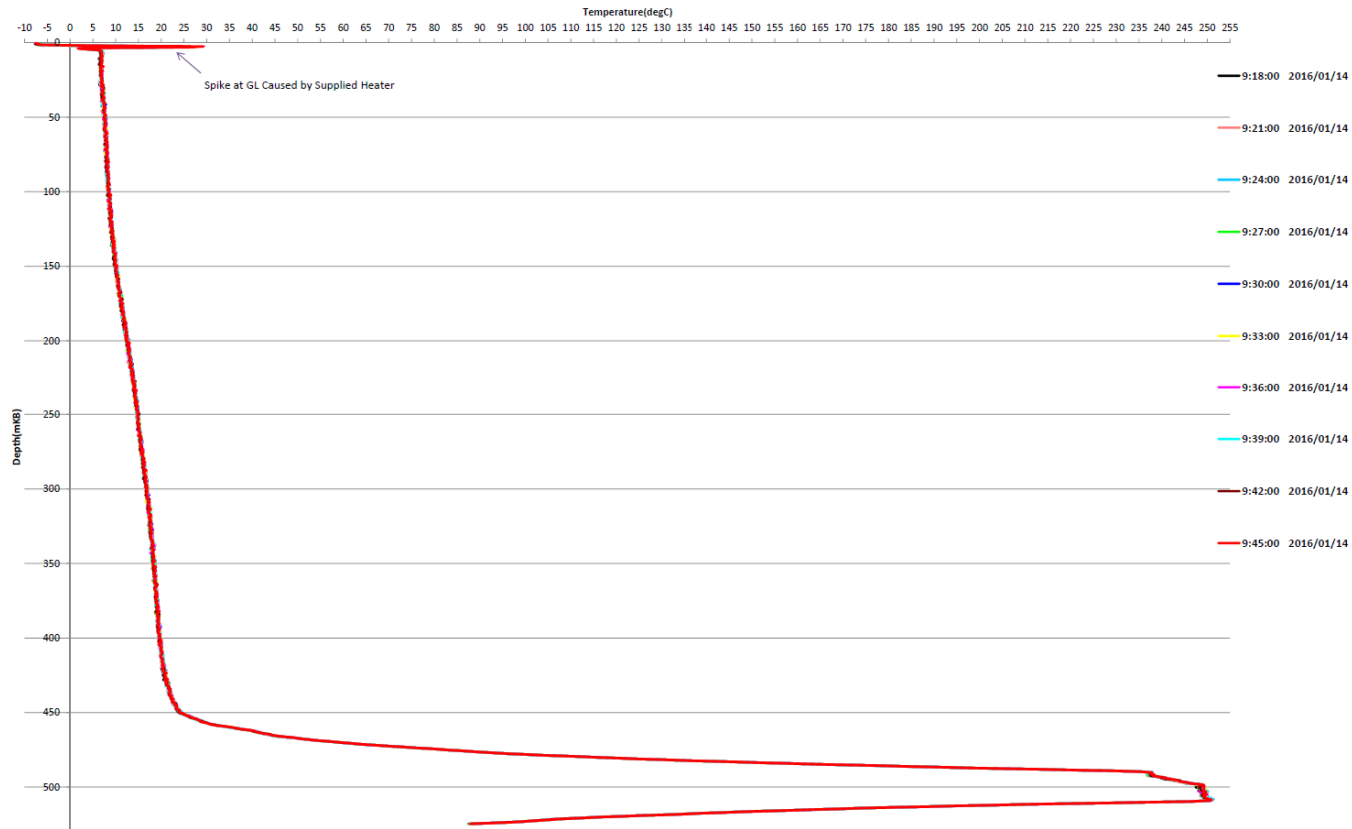

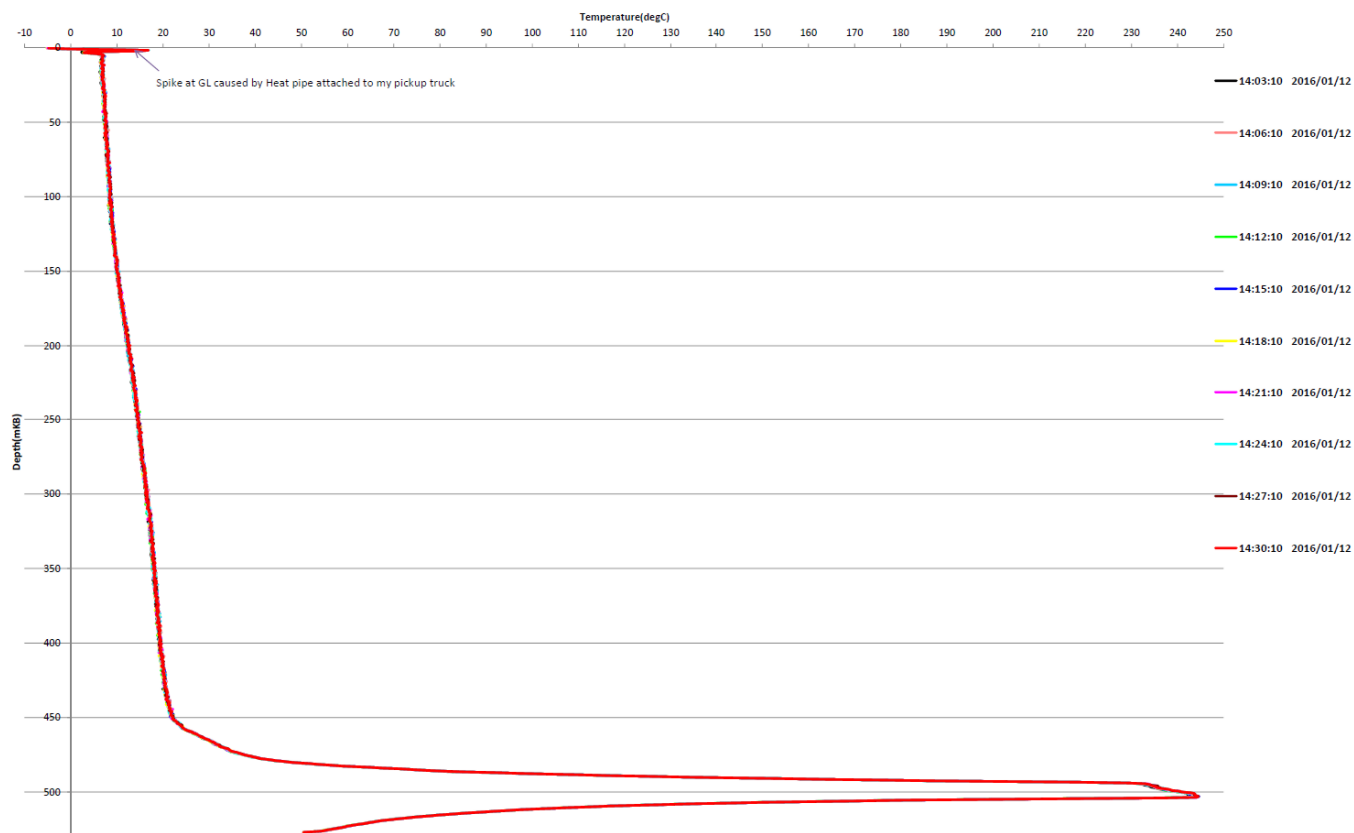

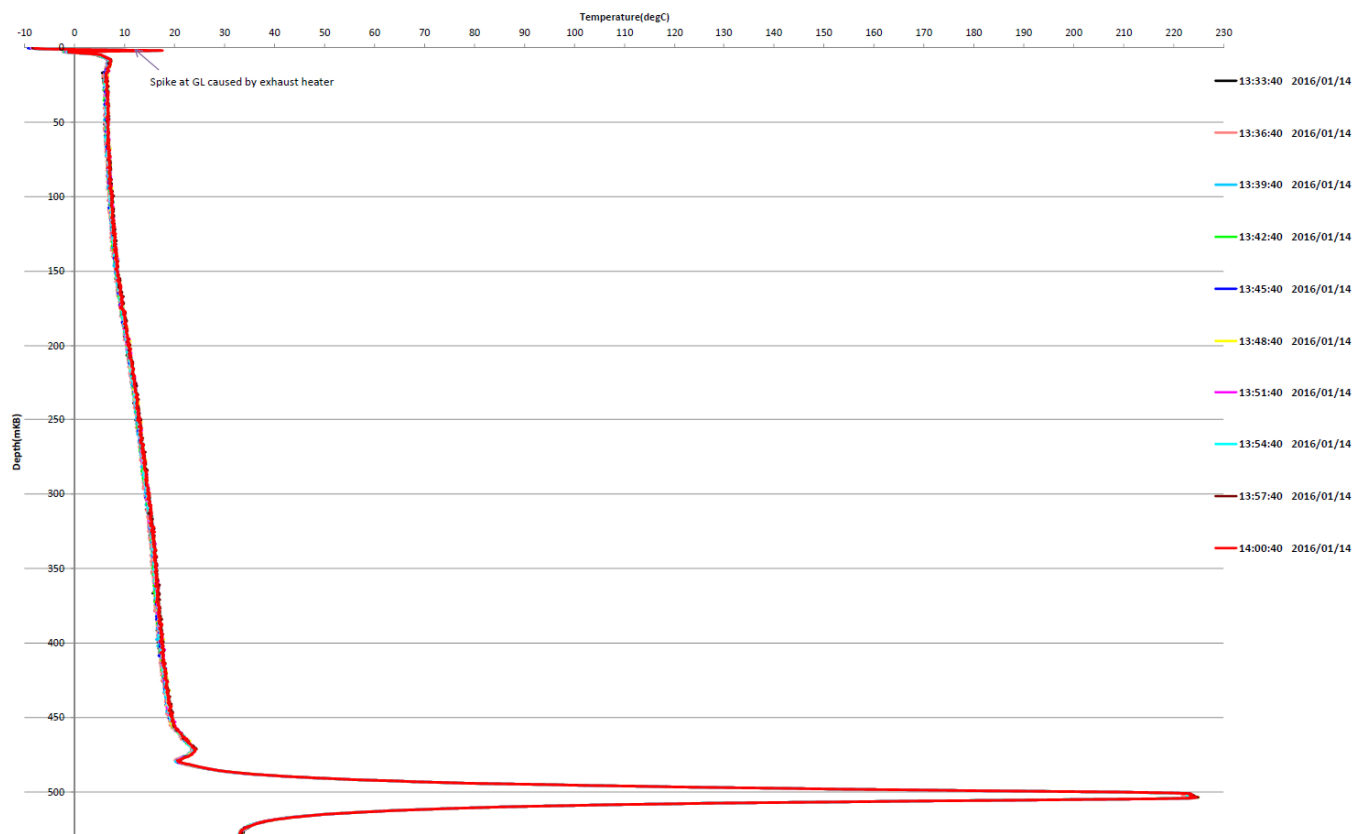

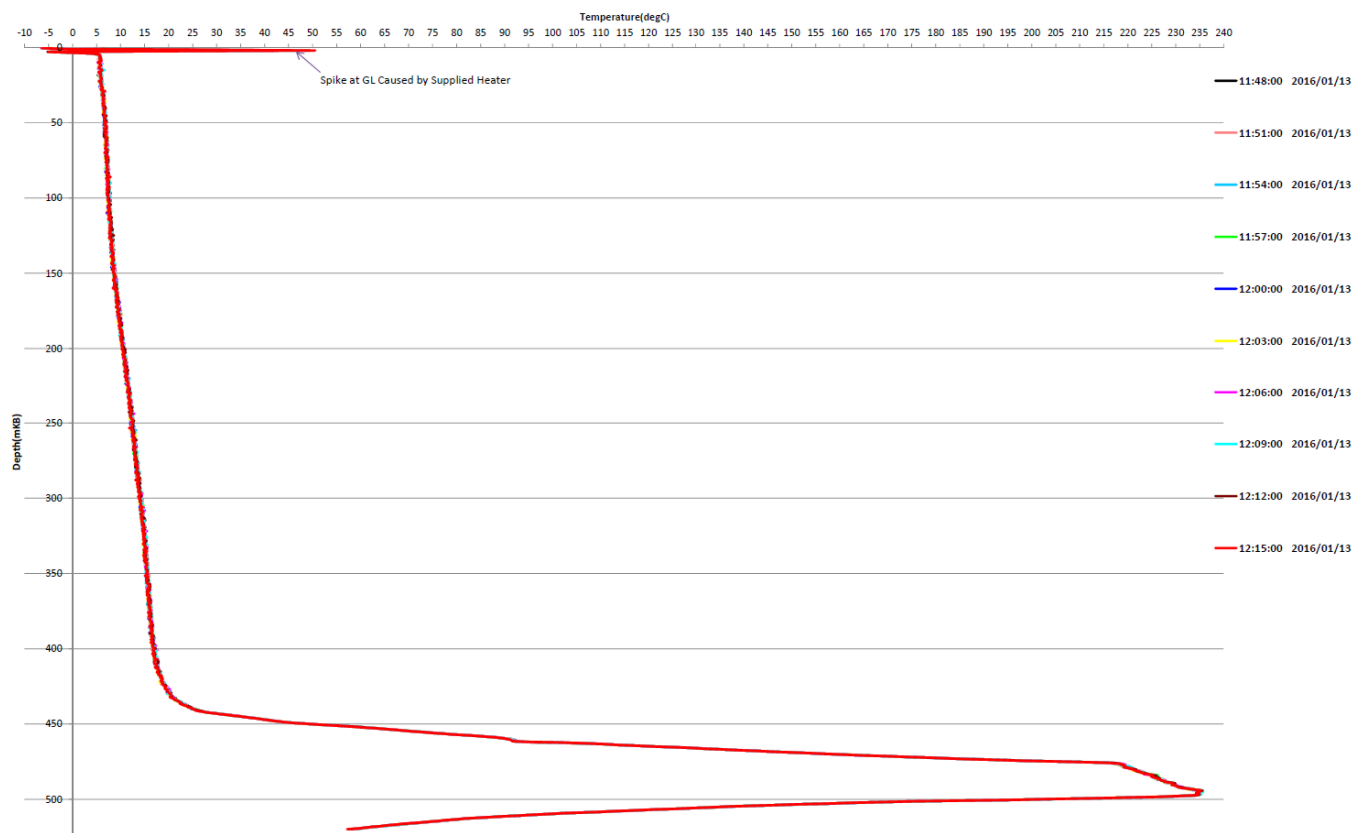



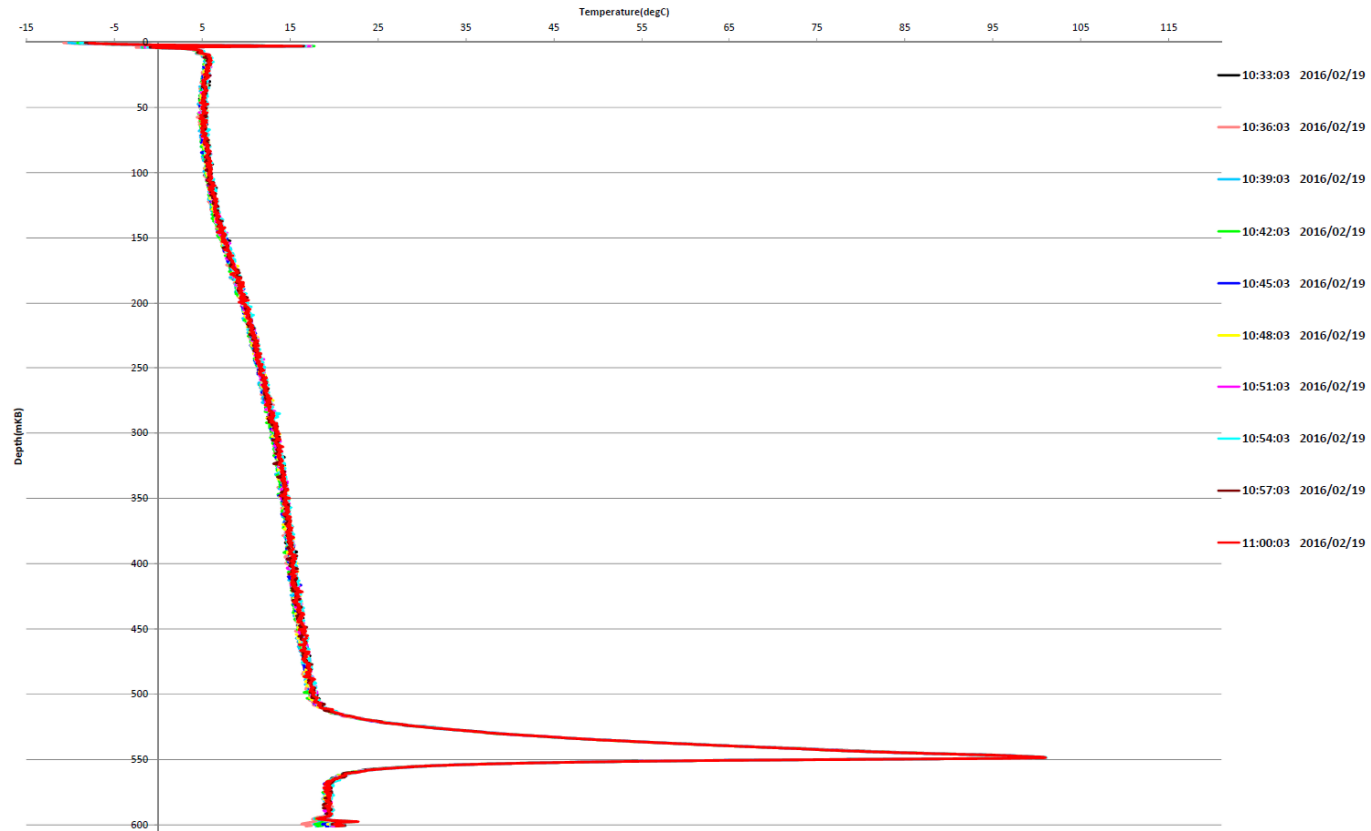

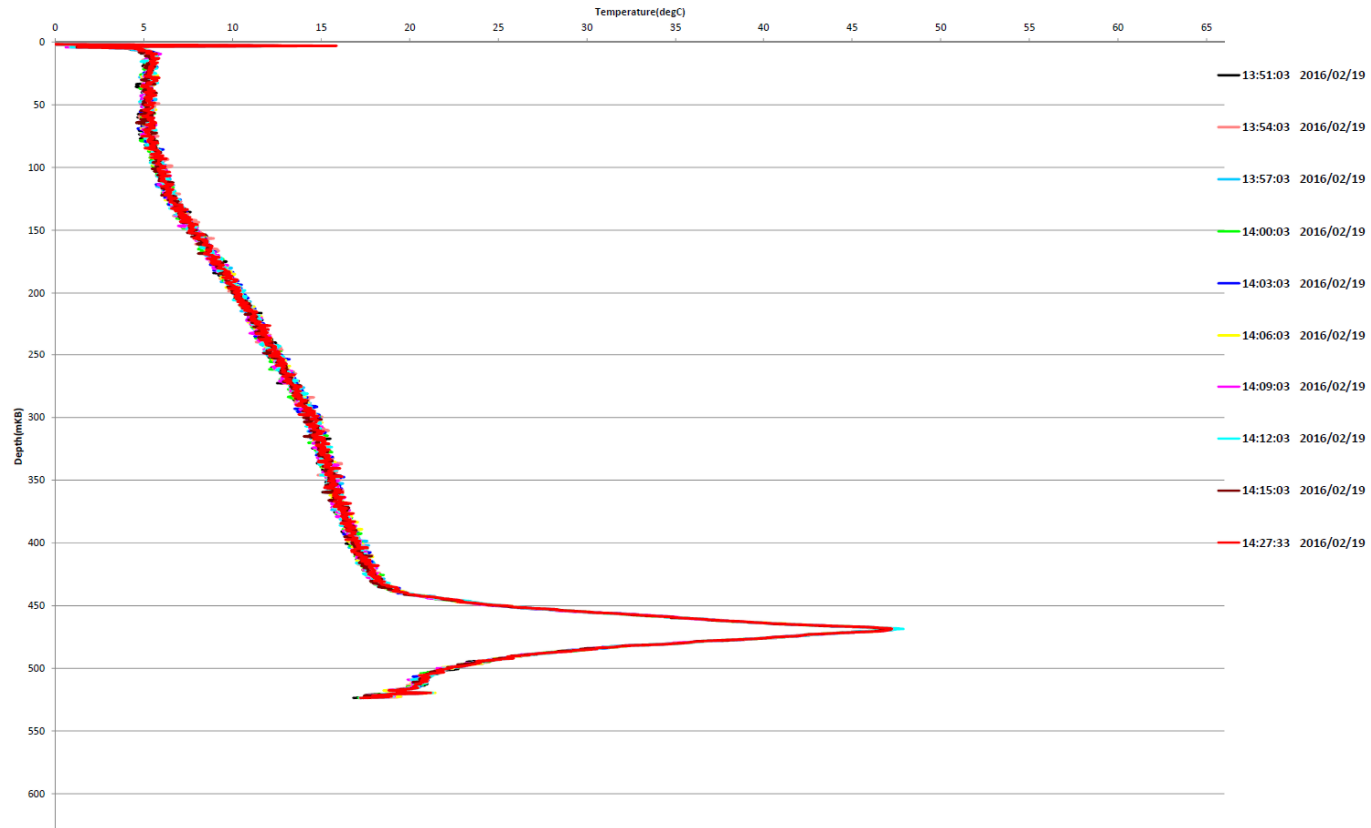

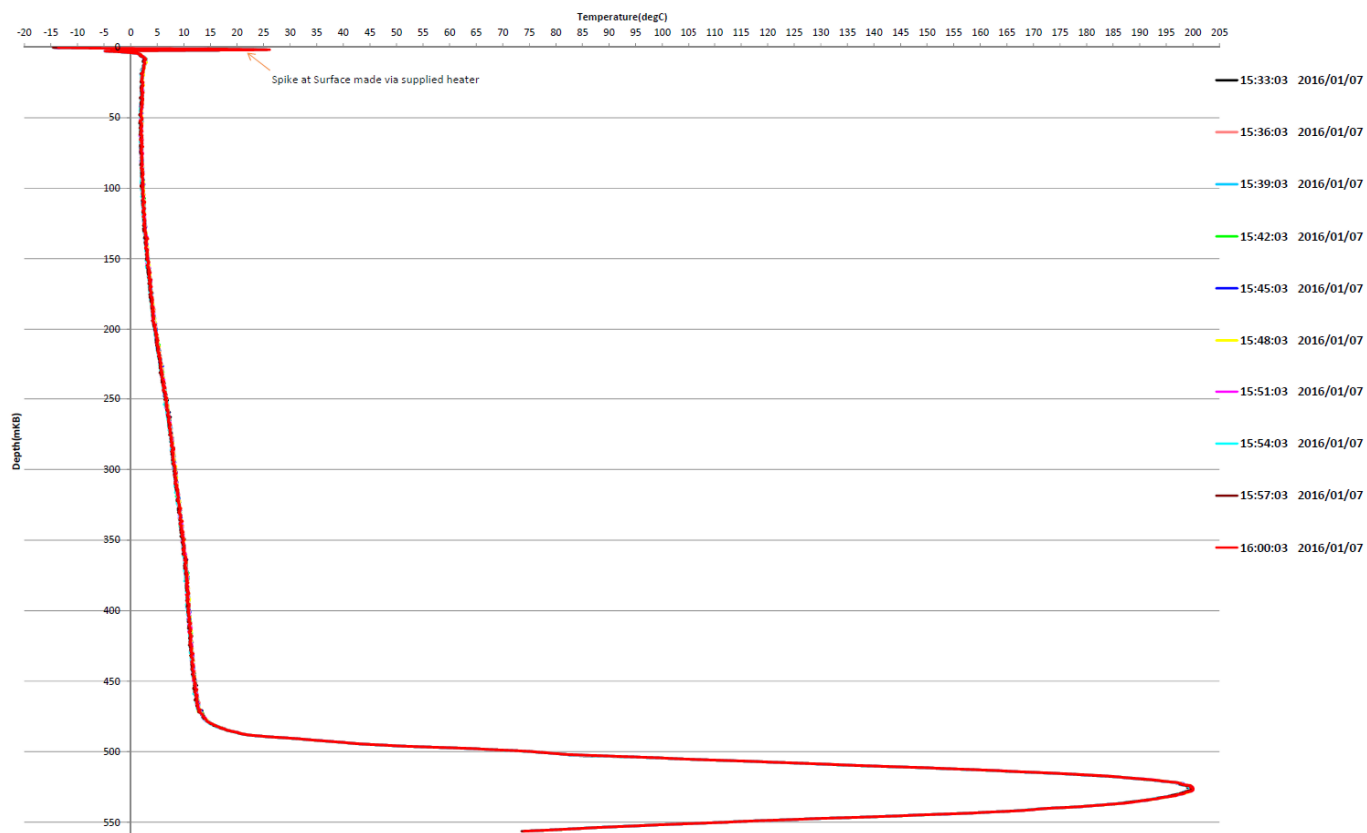

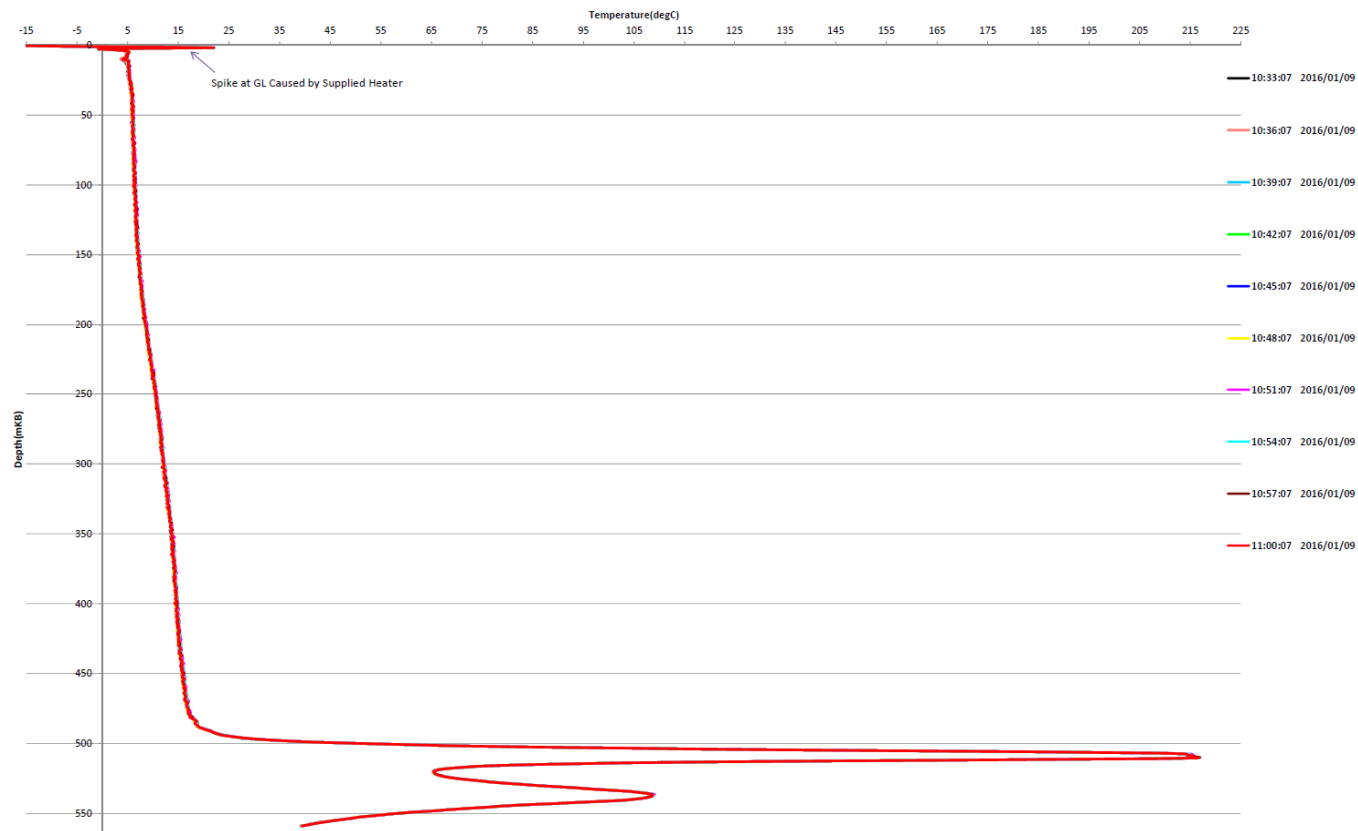



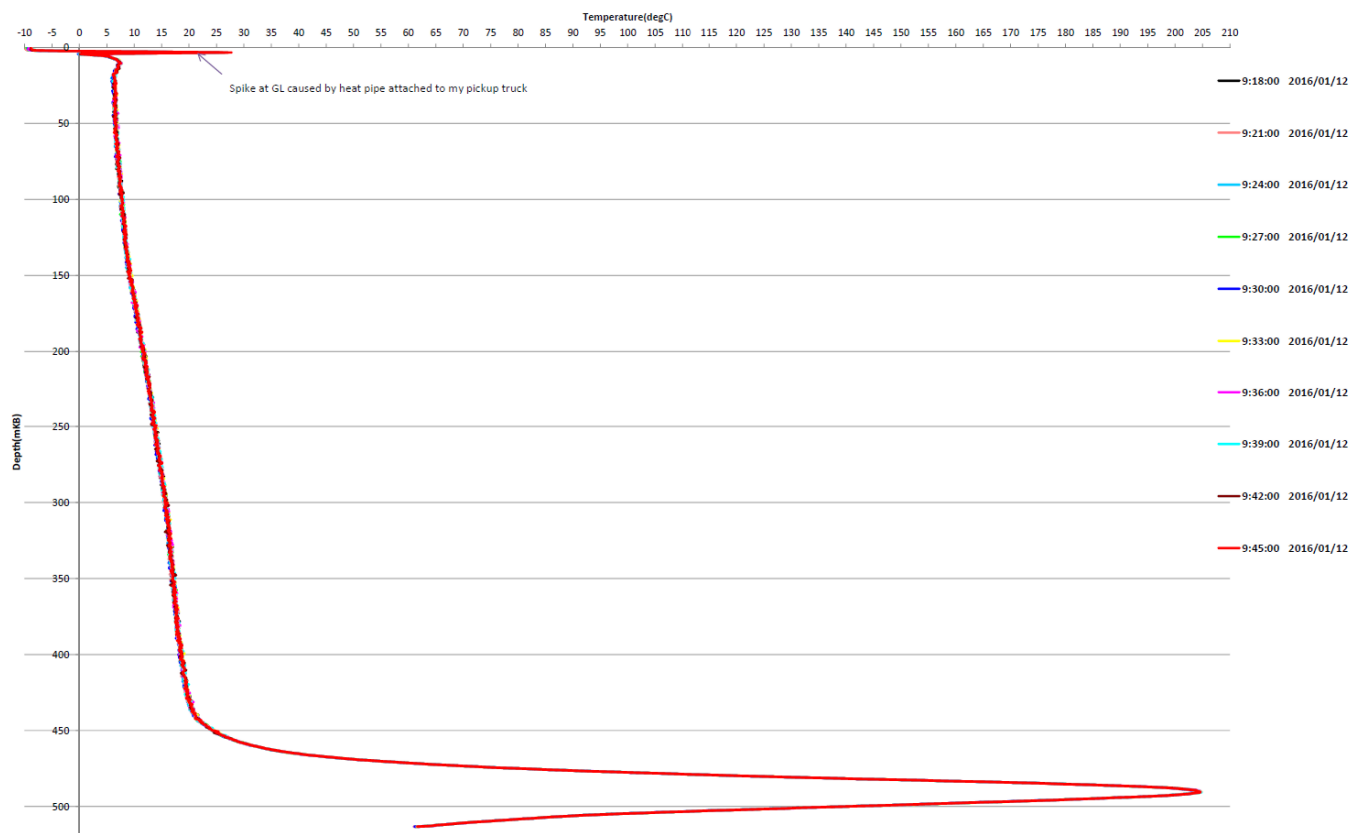

**HALLIBURTON**

**Cenovus FCCL 100/16-15-070-04W4/00**

B16, 03.03.2016

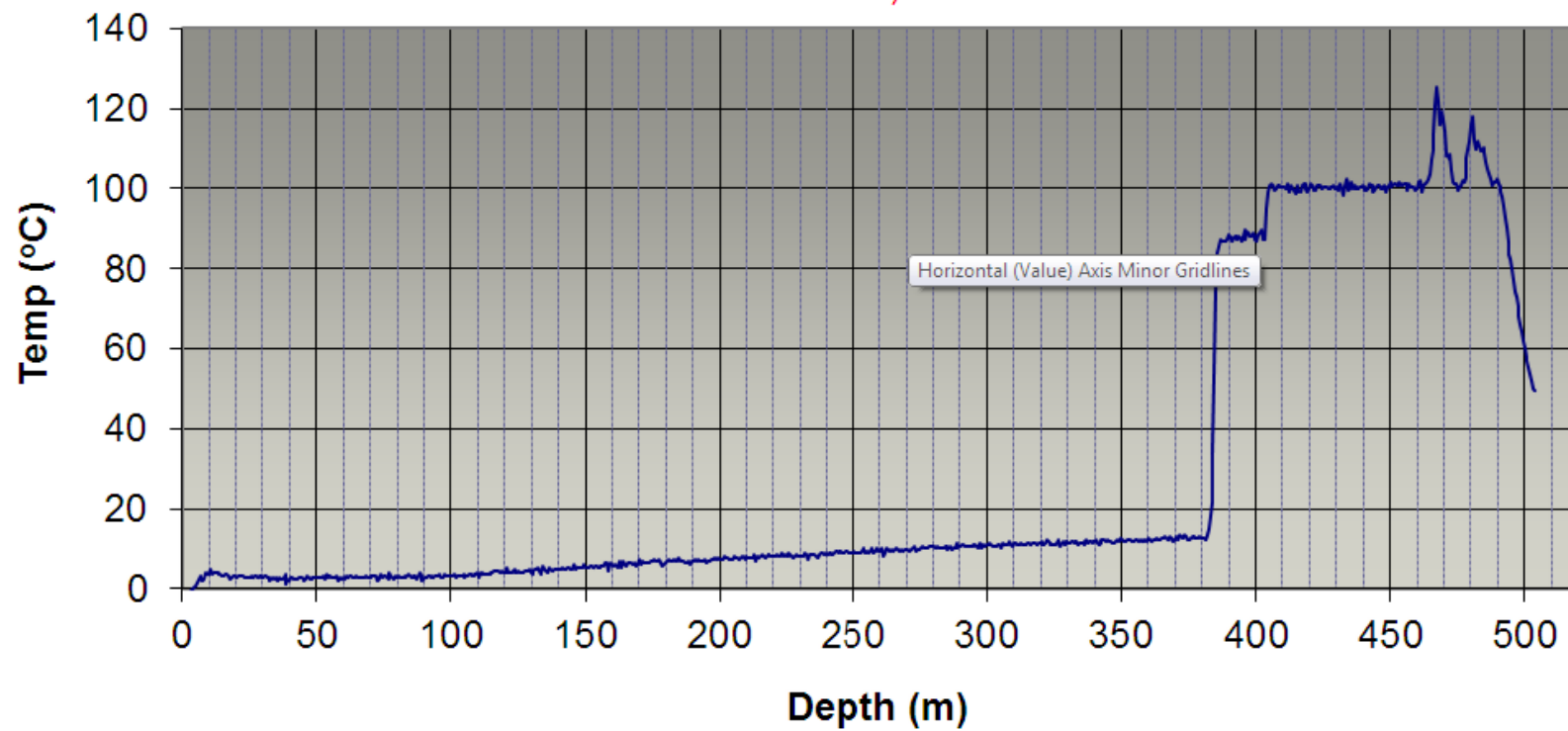

# Thermocouple data







© 2016 Cenovus Energy Inc.

85

# Observation well thermocouple data

PAD	UWI	WELL NAME
E07	100041607003W400	CVE FCCL C4 FISHER 4-16-70-3
E07	100130907003W400	CVE FCCL A13 FISHER 13-9-70-3
E07	100160807003W400	CVE FCCL C16 FISHER 16-8-70-3
E08	106091707003W400	CVE FCCL D7-17 A10 FISHER 9-17-70-3
E14	103041507003W400	CVE FCCL 2B4 FISHER 4-15-70-3
E20	102022207003W400	CVE FCCL D2 FISHER 2-22-70-3
E42	100160907003W400	CVE FCCL A16 FISHER 16-9-70-3
E42	106150907003W400	CVE FCCL 2D10-9 A15 FISHER 15-9-70-3
N	103091607004W400	CVE FCCL B9 FISHER 9-16-70-4
N	1AA121507004W400	CVE FCCL C9-16 C12 FISHER 12-15-70-4
W01	100082007004W400	CVE FCCL A8 FISHER 8-20-70-4
W03	100072007004W400	CVE FCCL B7 FISHER 7-20-70-4
W03	100062007004W400	CVE FCCL A6 FISHER 6-20-70-4
W03	102112007004W400	CVE FCCL 6-20 FISHER 11-20-70-4
W05	104122007004W402	CVE FCCL D8-19 C12 FISHER 12-20-70-4
W06	100042007004W400	CVE FCCL B4 FISHER 4-20-70-4
W06	102011907004W400	CVE FCCL D1 FISHER 1-19-70-4
W07	102101907004W400	CVE FCCL B10-19 D FISHER 10-19-70-4
W07	103101907004W400	CVE FCCL 2B10 FISHER 10-19-70-4
W08	102092407005W400	CVE FCCL D9 FISHER 9-24-70-5
W08	100131907004W400	CVE FCCL B13 FISHER 13-19-70-4
W10	100022407005W400	CVE FCCL C2 FISHER 2-24-70-5
W15	100052407005W400	CVE FCCL D5 FISHER 5-24-70-5
W15	104052407005W400	CVE FCCL B5 FISHER 5-24-70-5
W18	100072307005W400	CVE FCCL C7 FISHER 7-23-70-5
W18	100112307005W400	CVE FCCL D11 FISHER 11-23-70-5
W19	102161507005W400	CVE FCCL D16 FISHER 16-15-70-5
W23	100082207005W400	CVE FCCL C8 FISHER 8-22-70-5

**E07 Pad, 4-16-70-3**     35m from E07P01

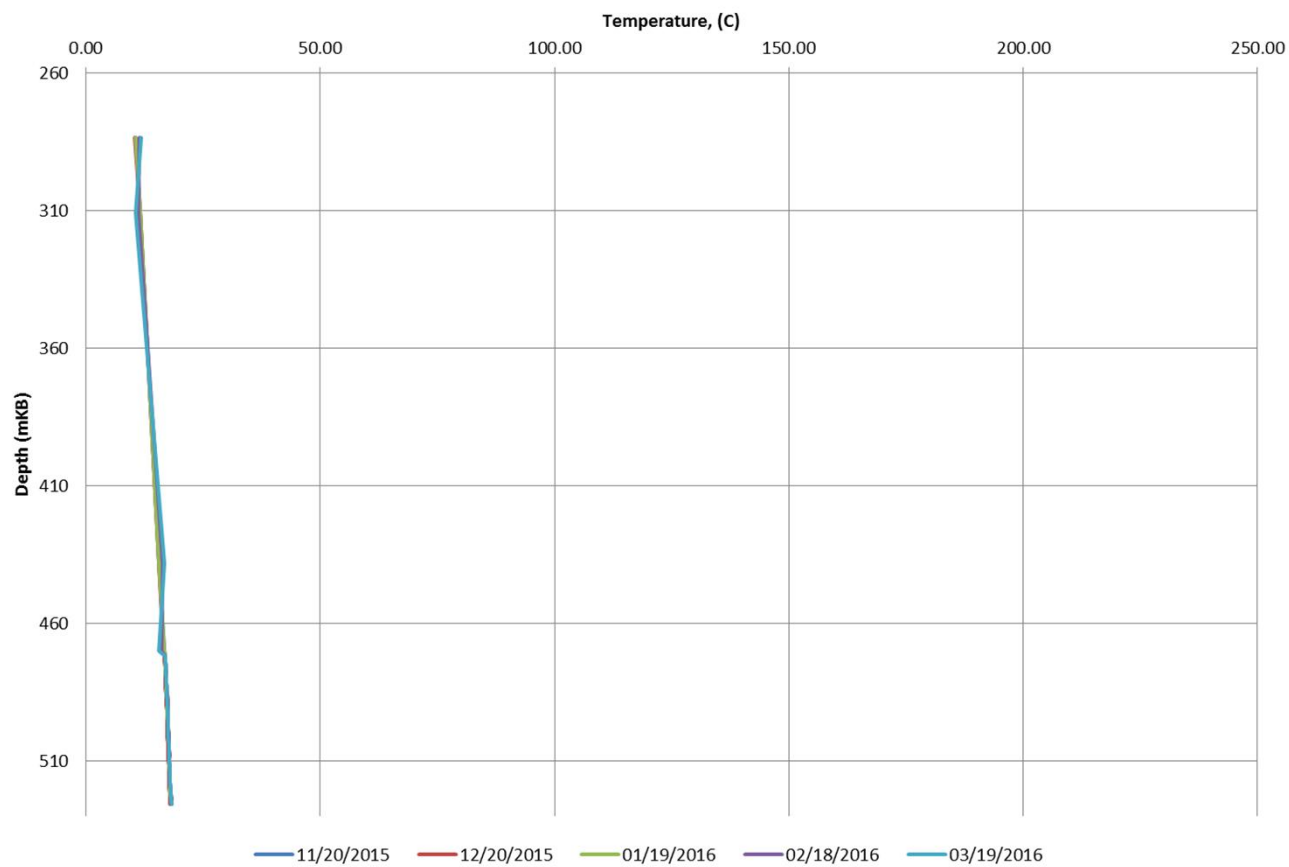

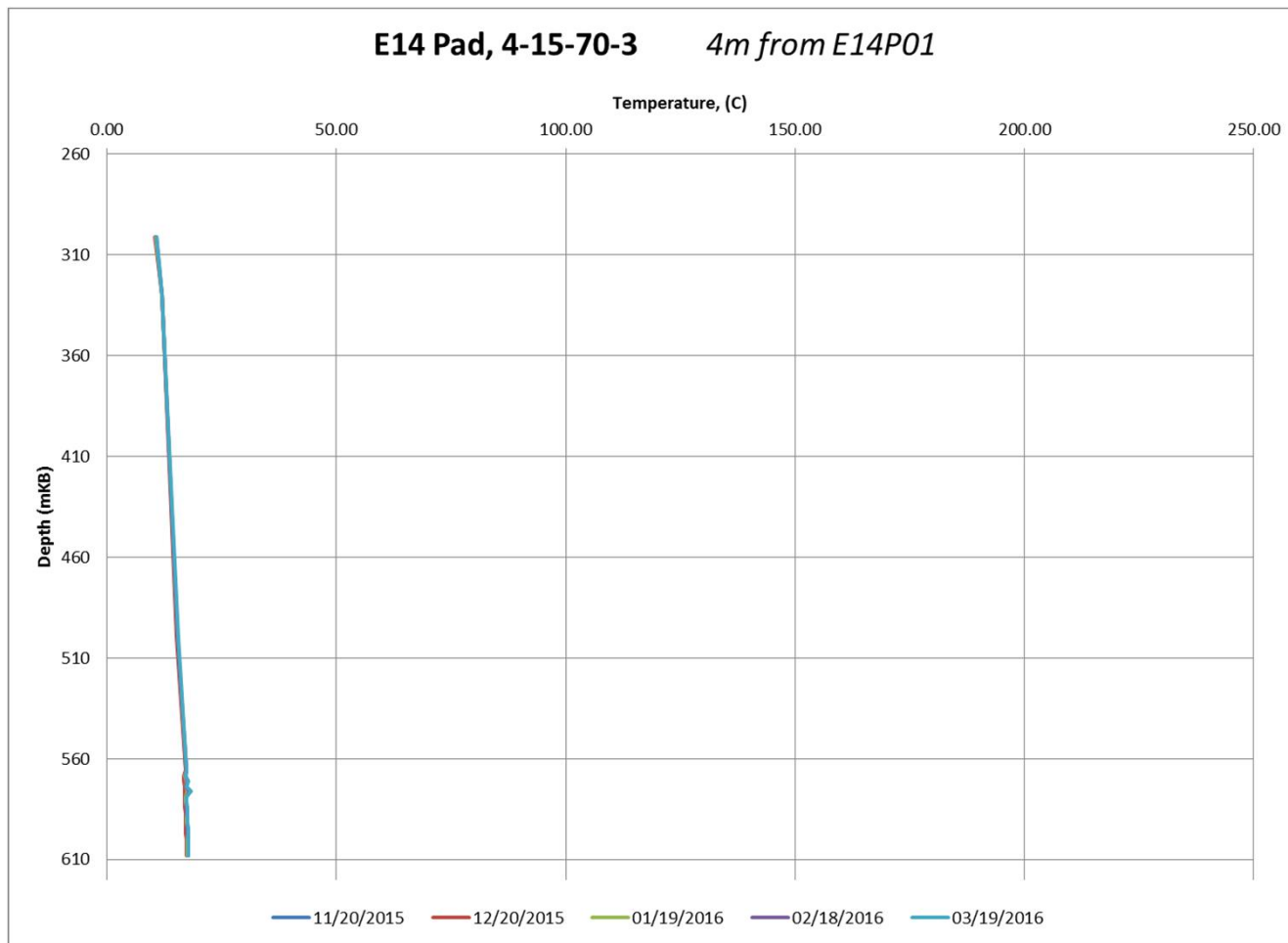

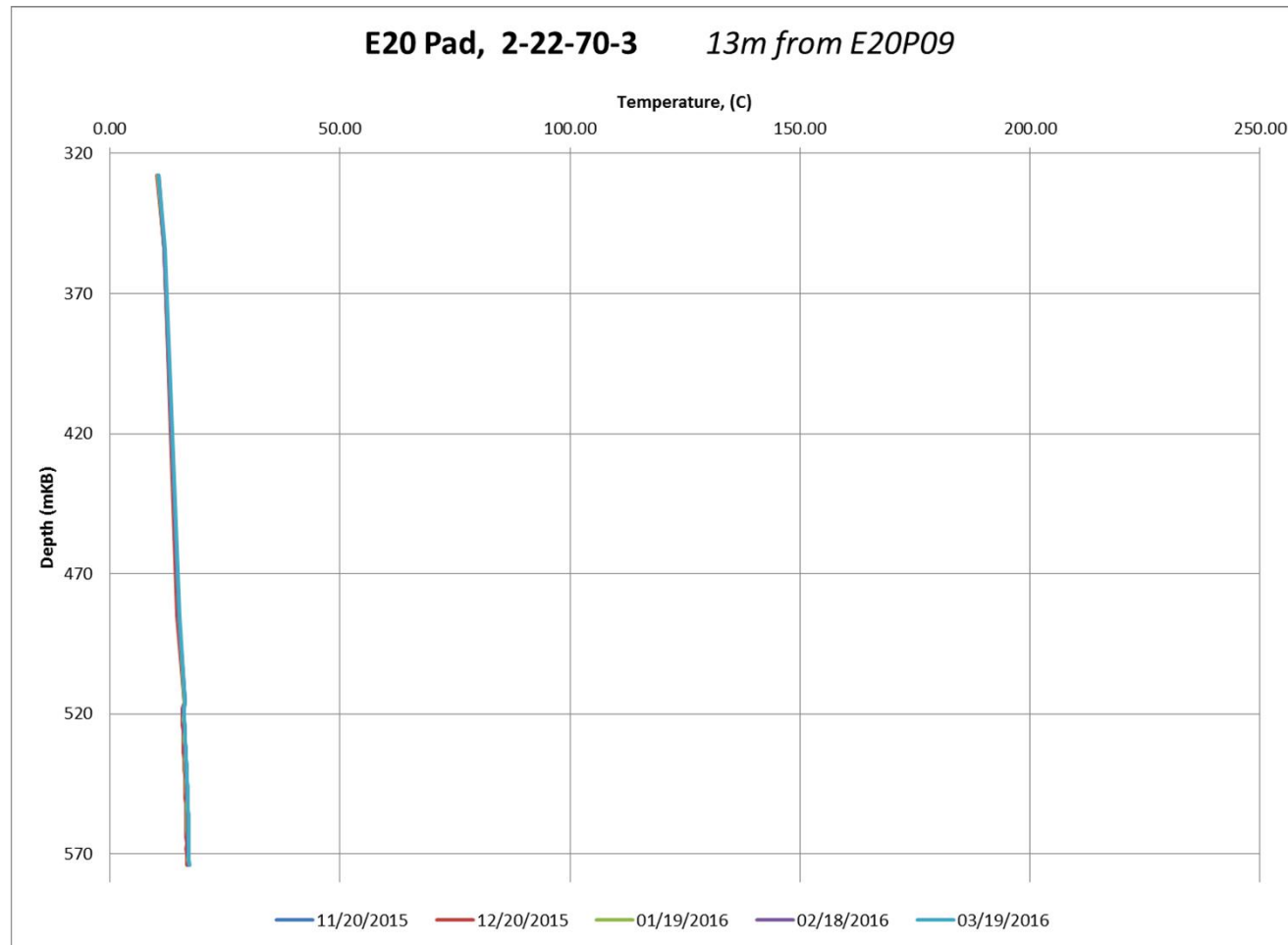

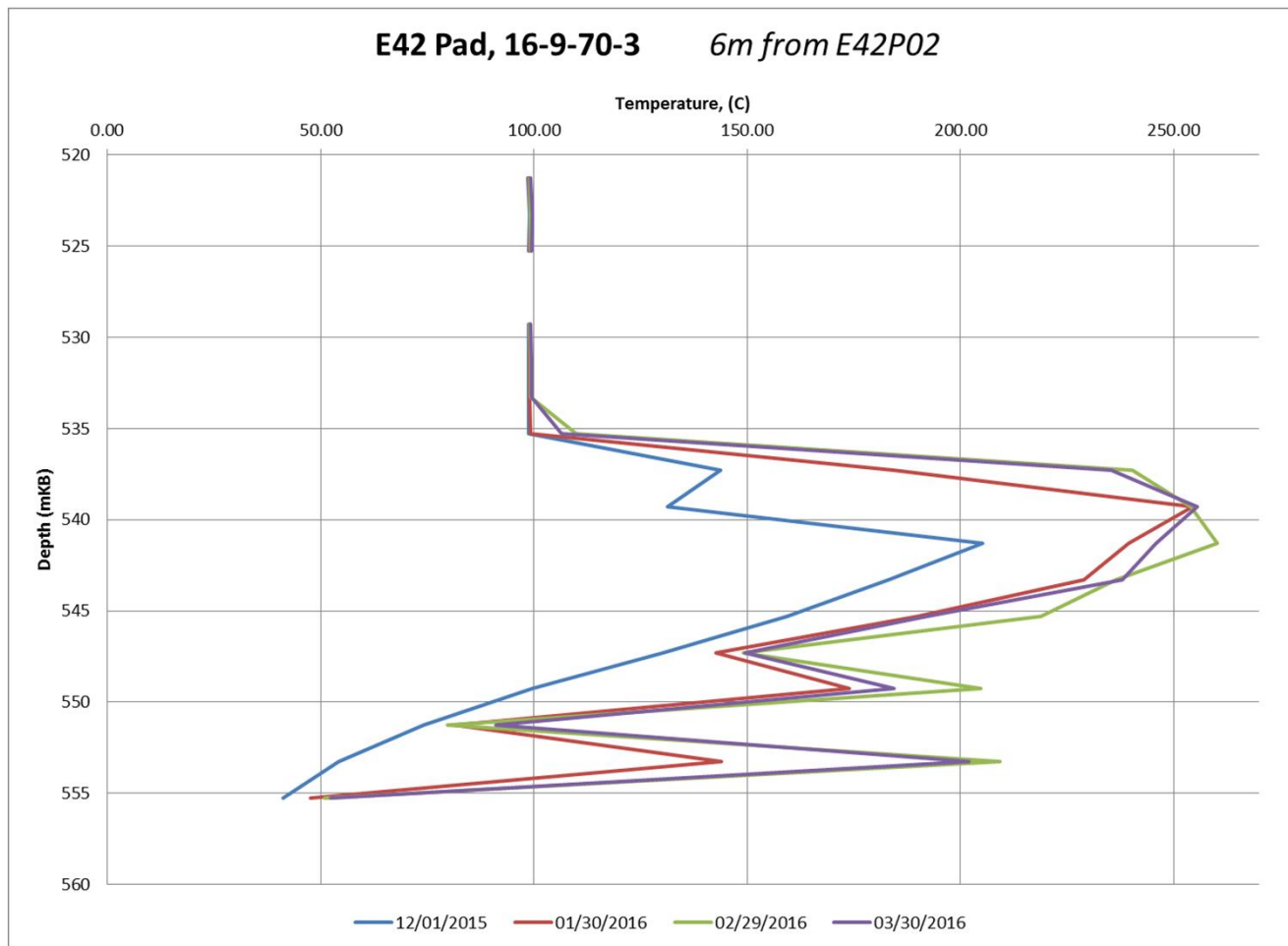

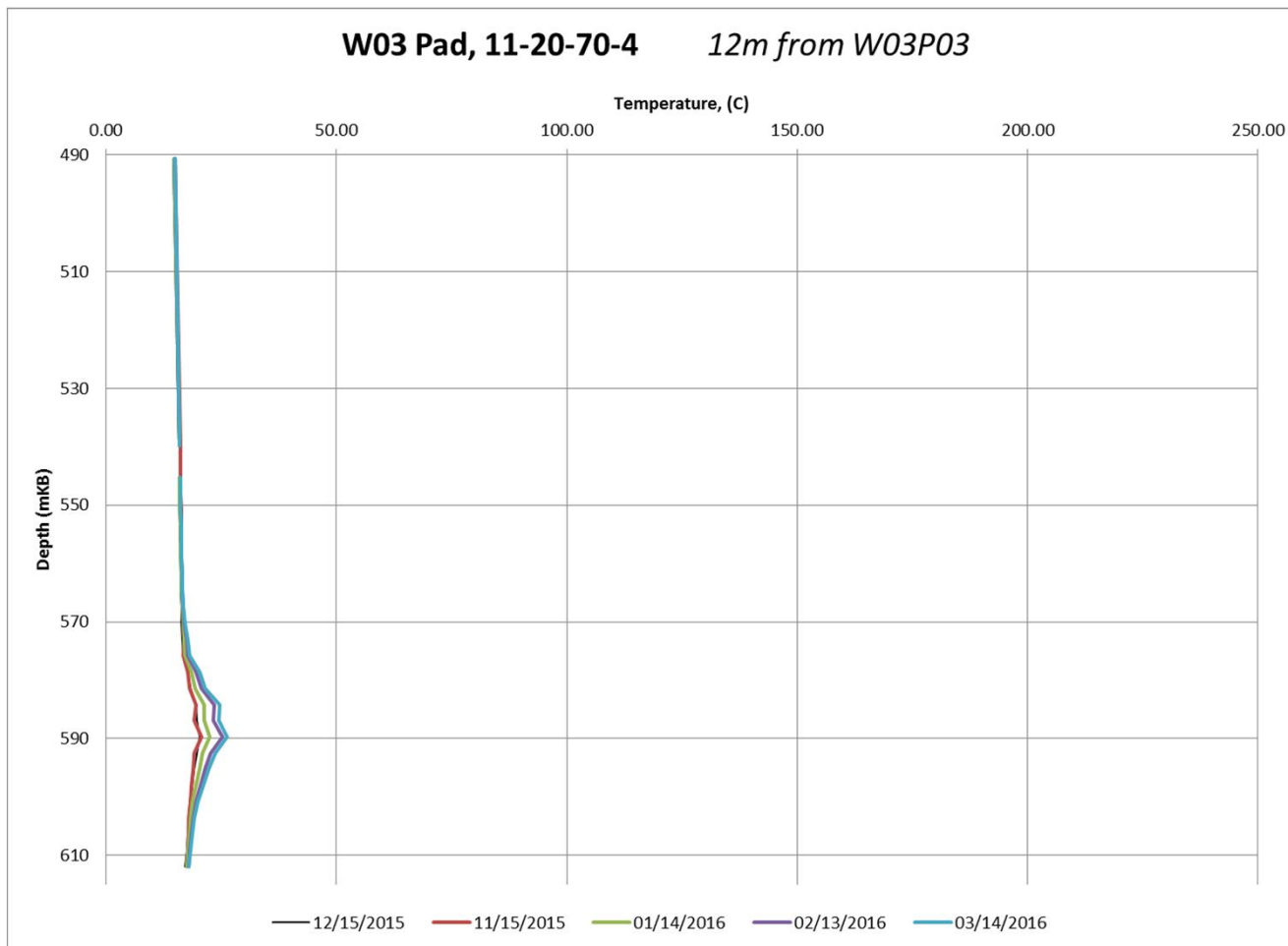

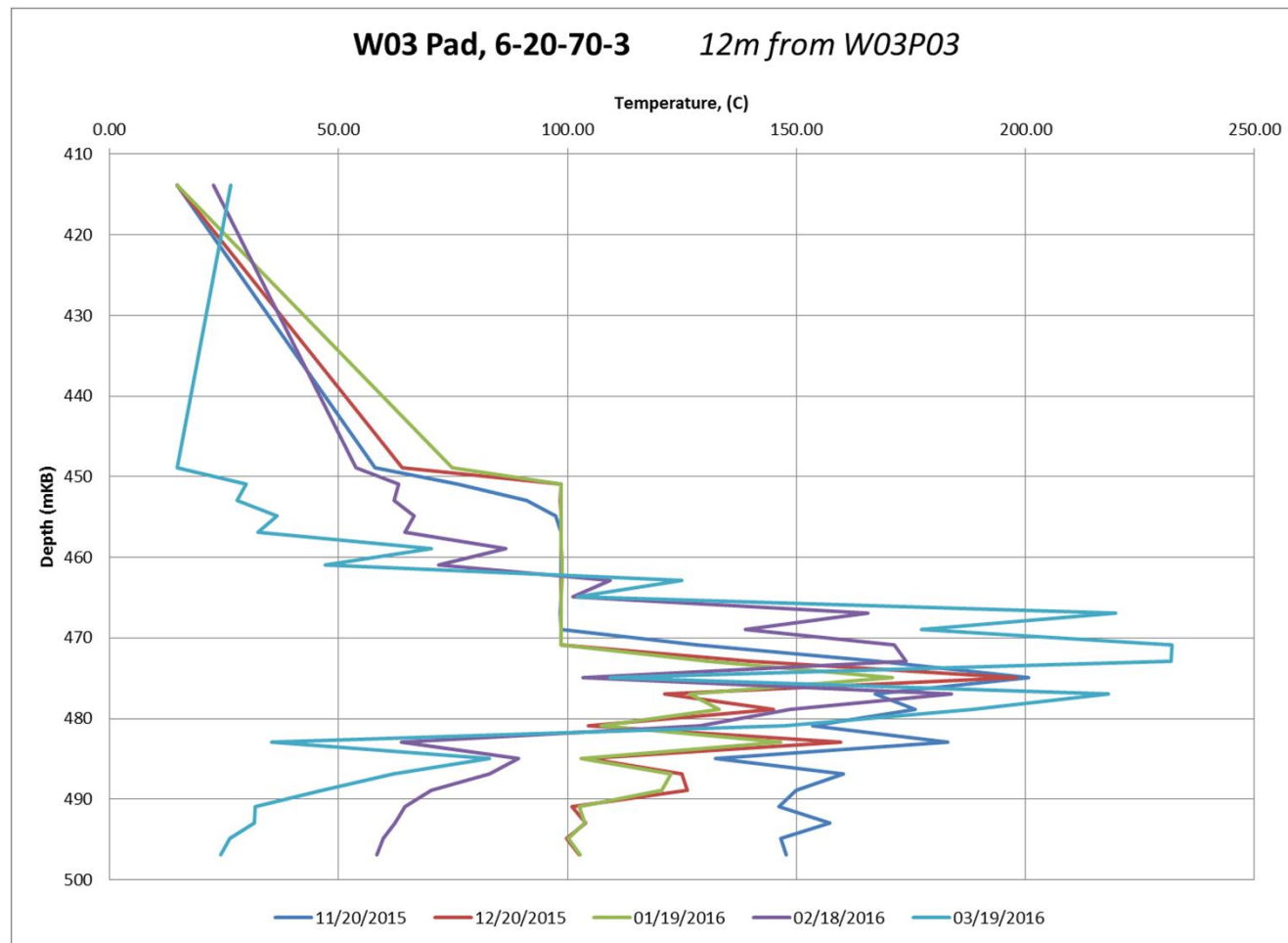



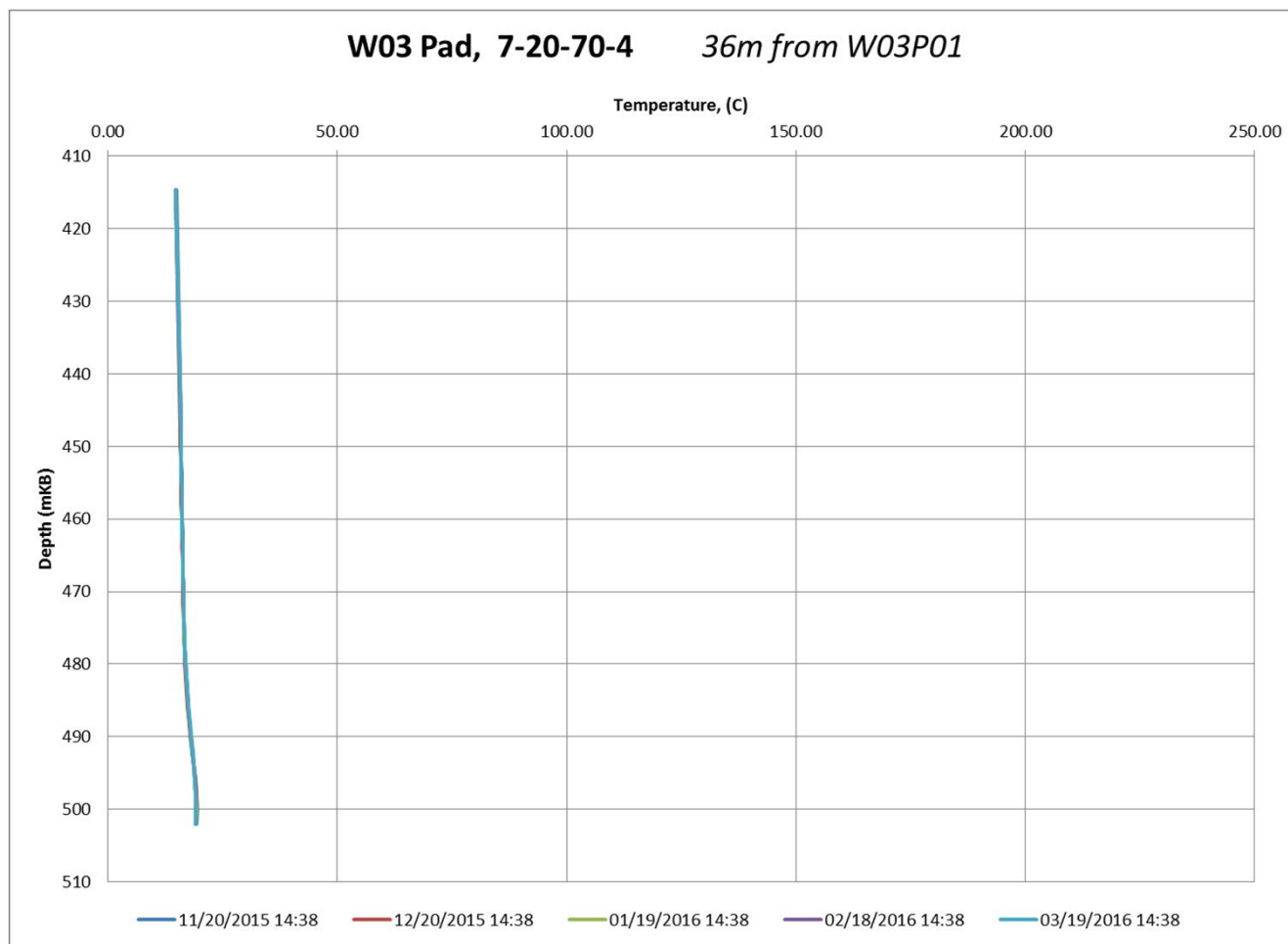

W05 Pad, 12-20-70-4 10m from W15P04

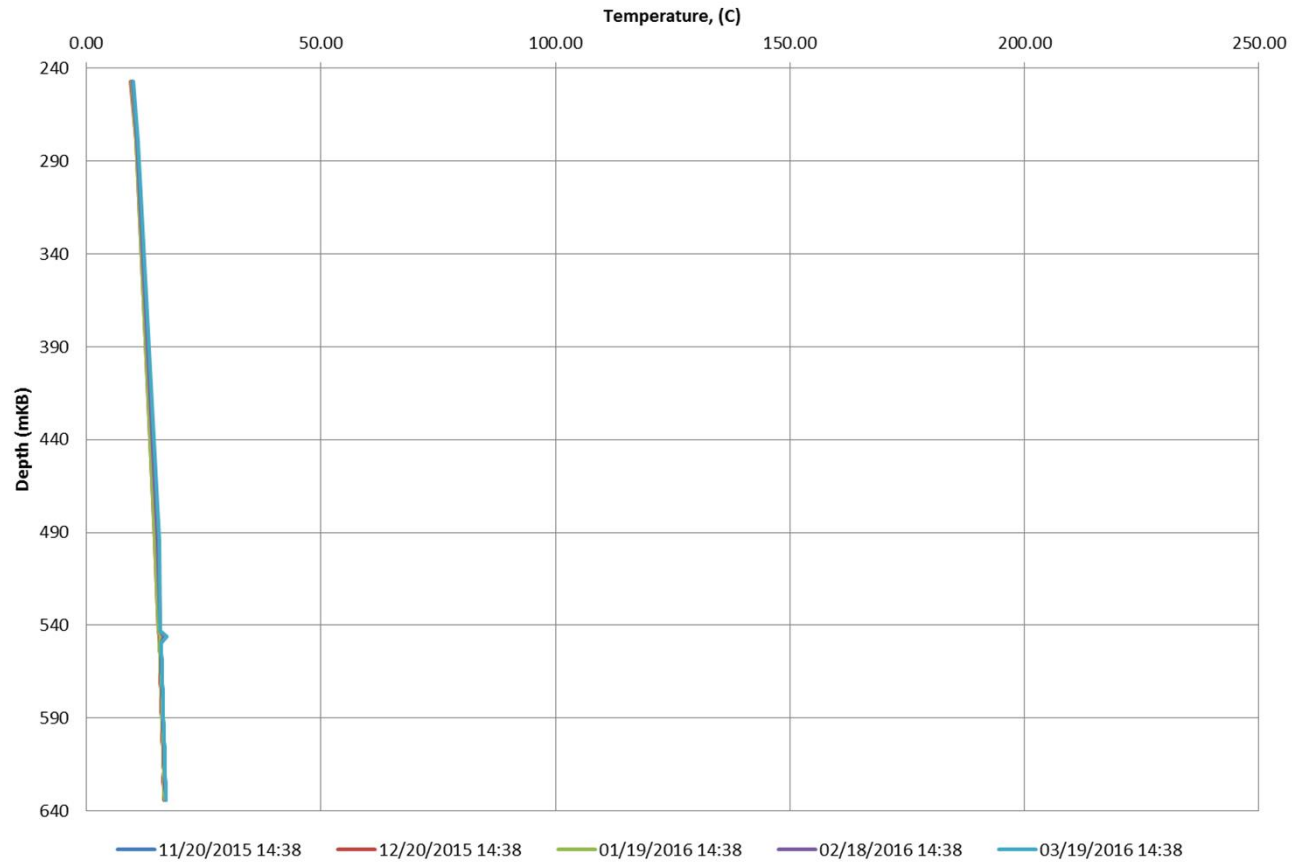

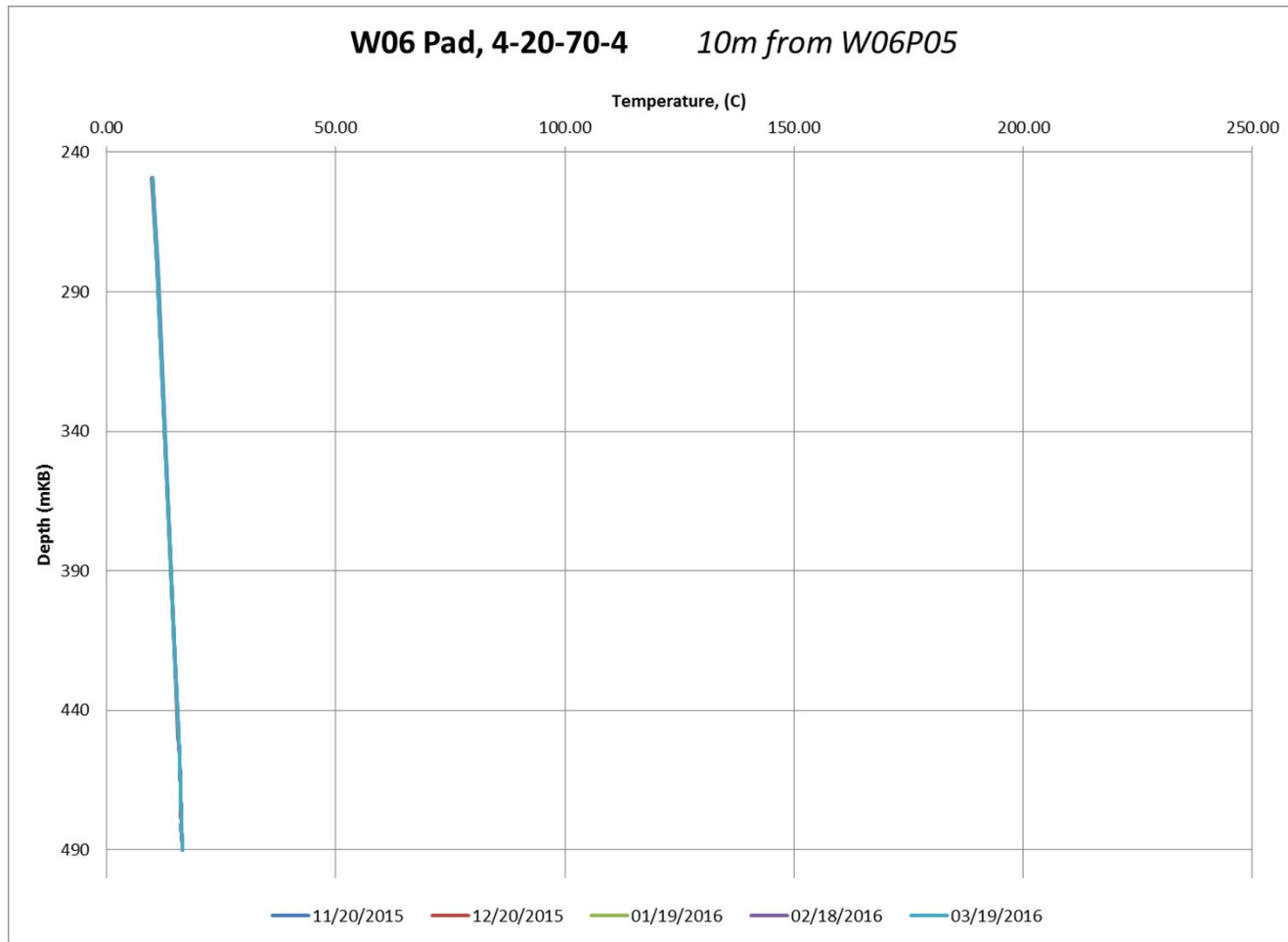

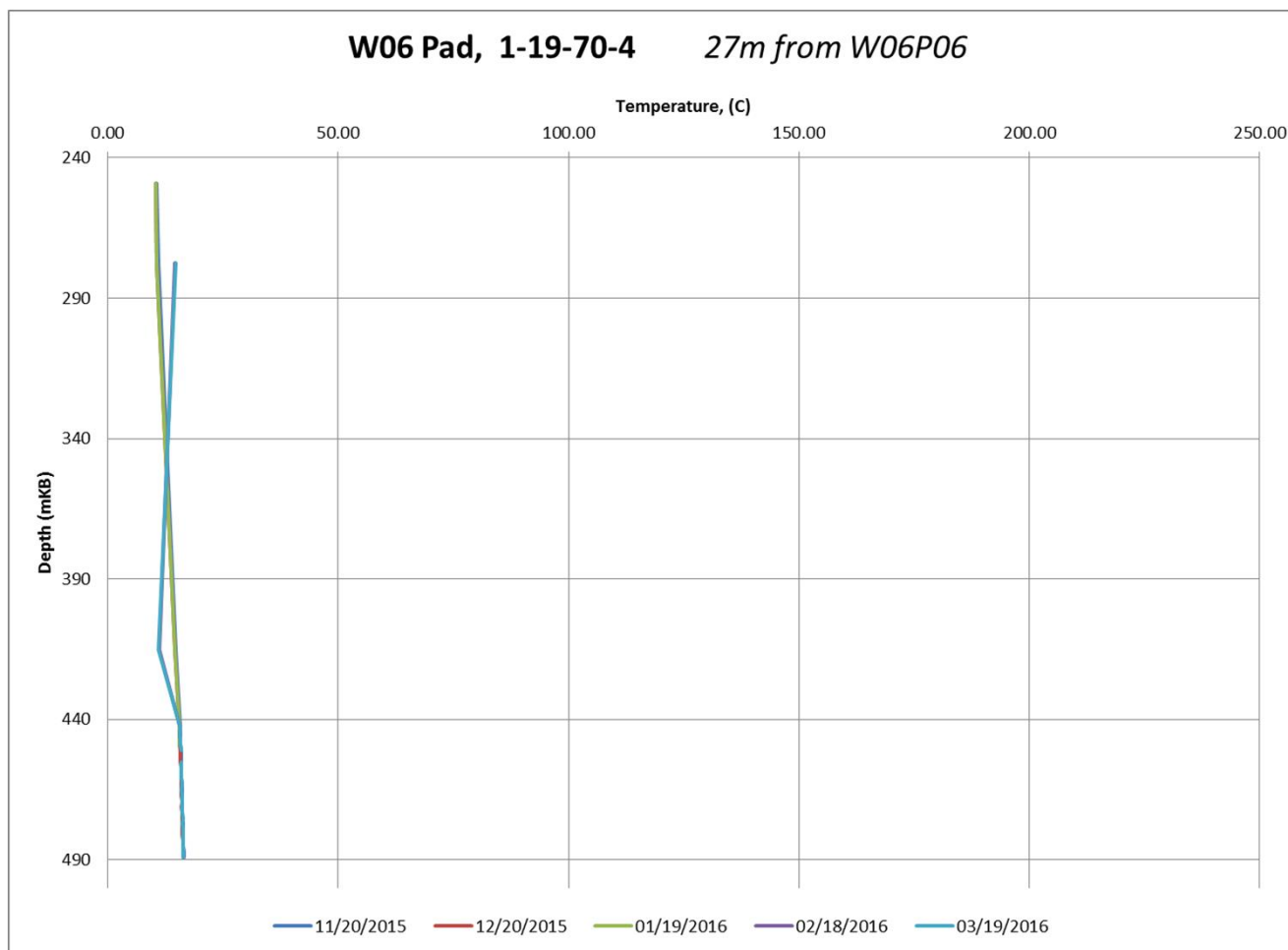

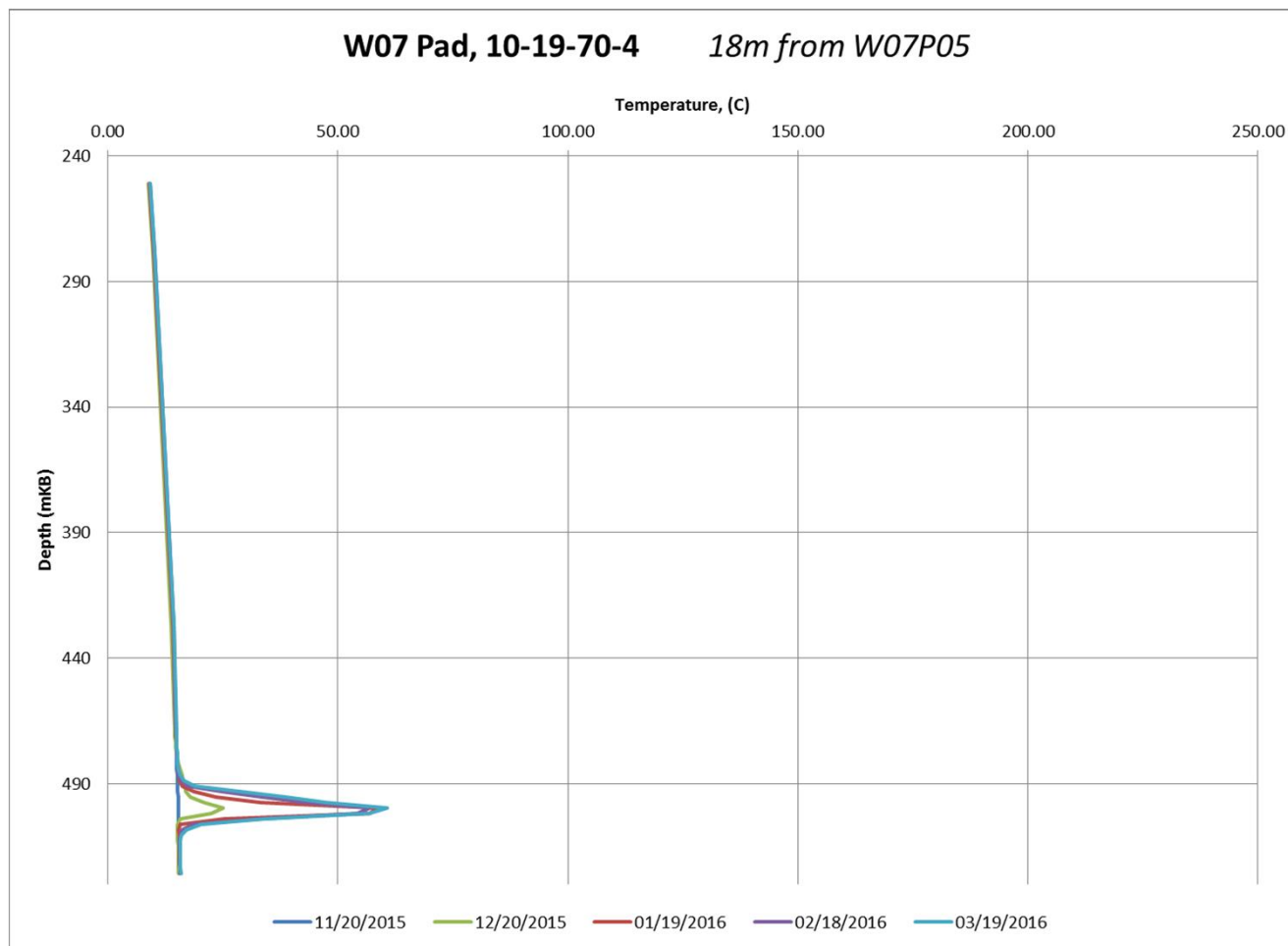

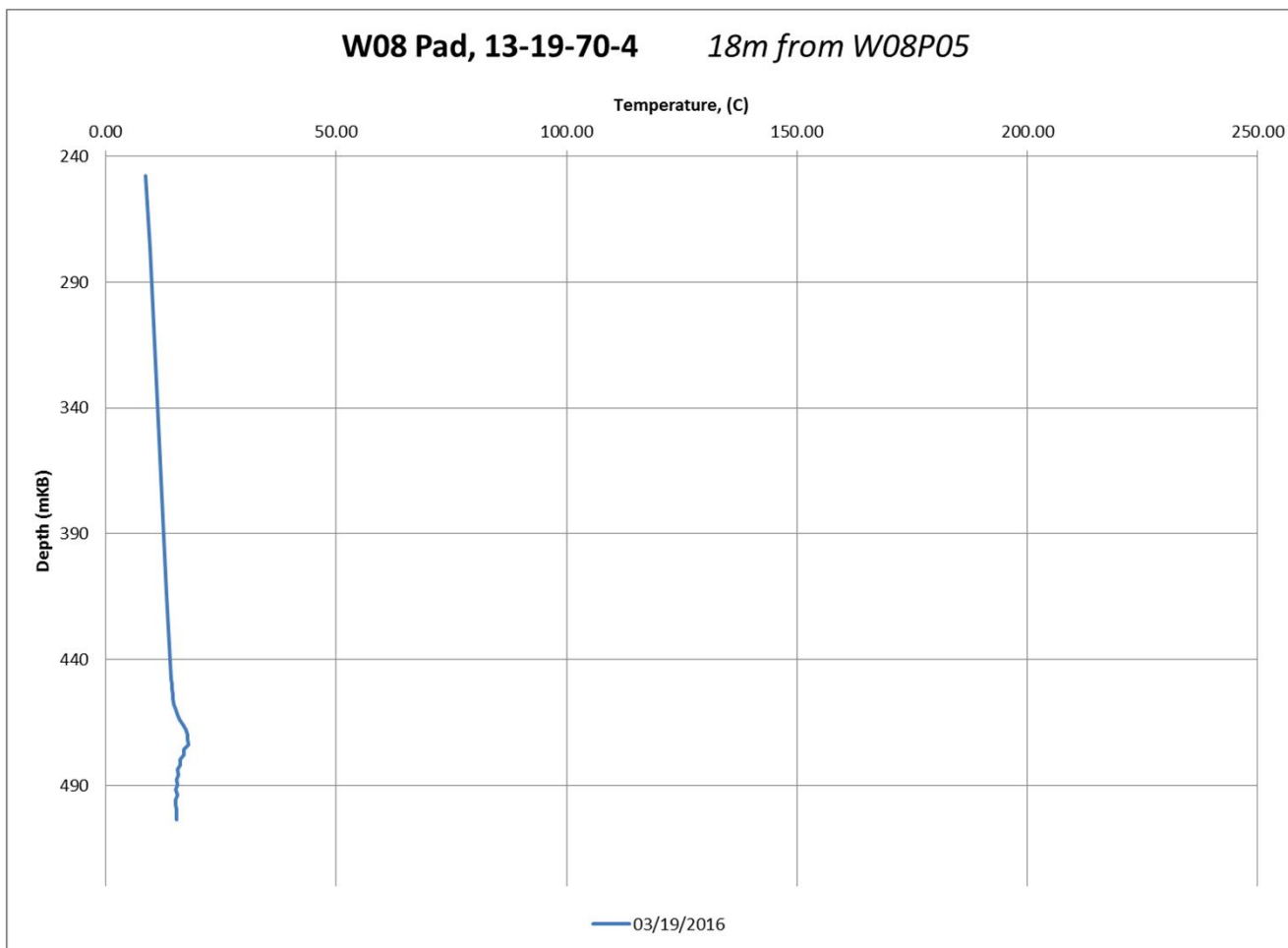

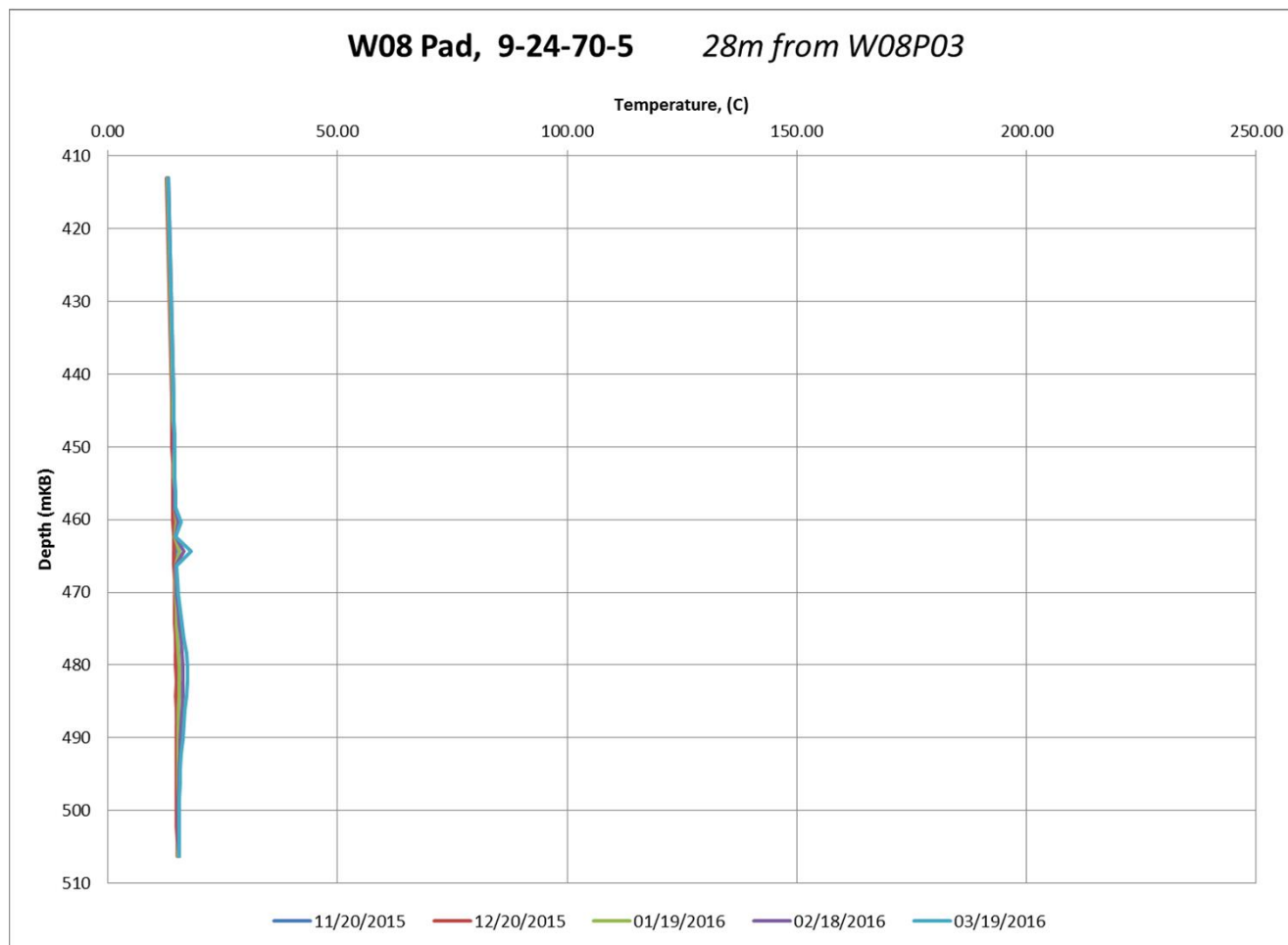

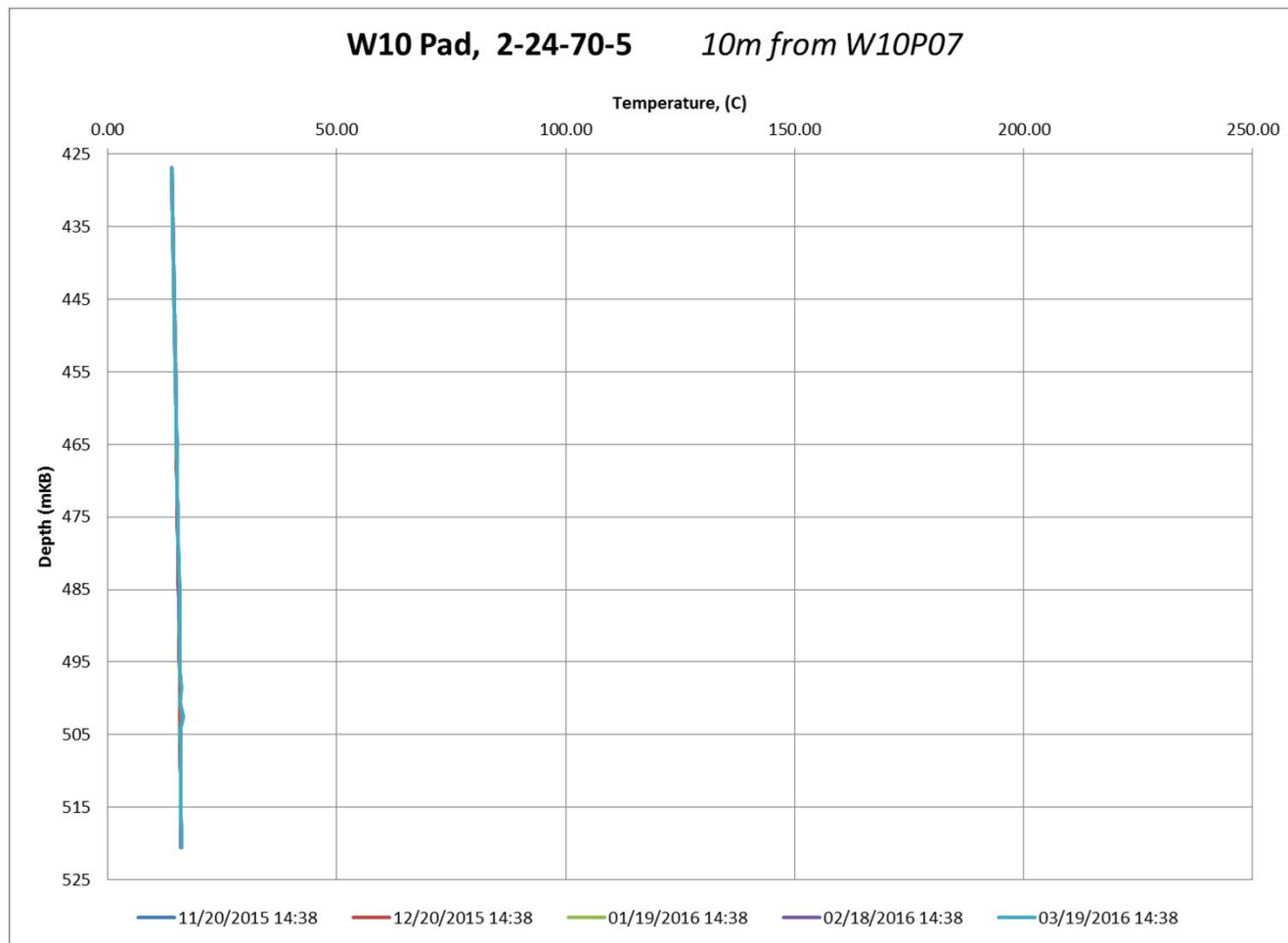



W15 Pad, 5-24-70-5 35m from W15P04

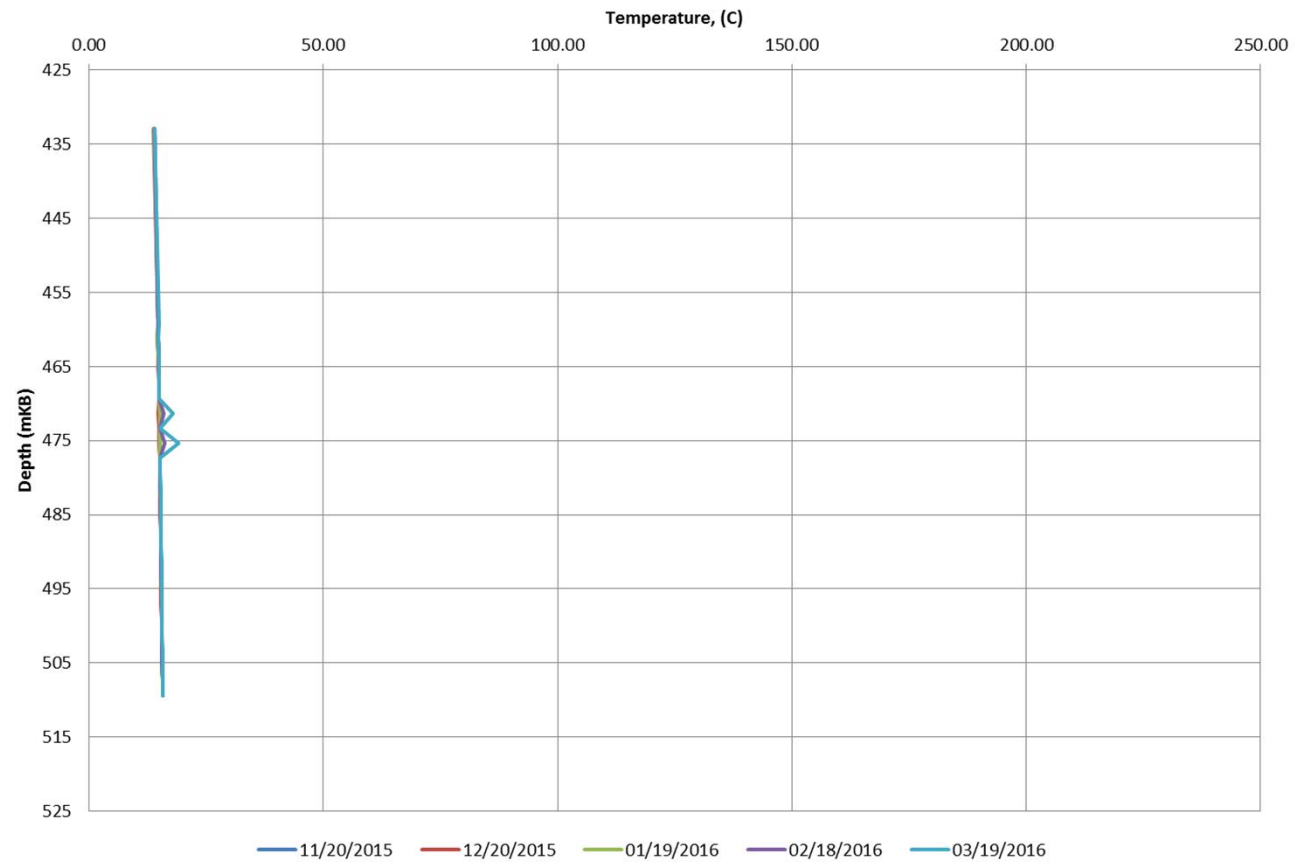

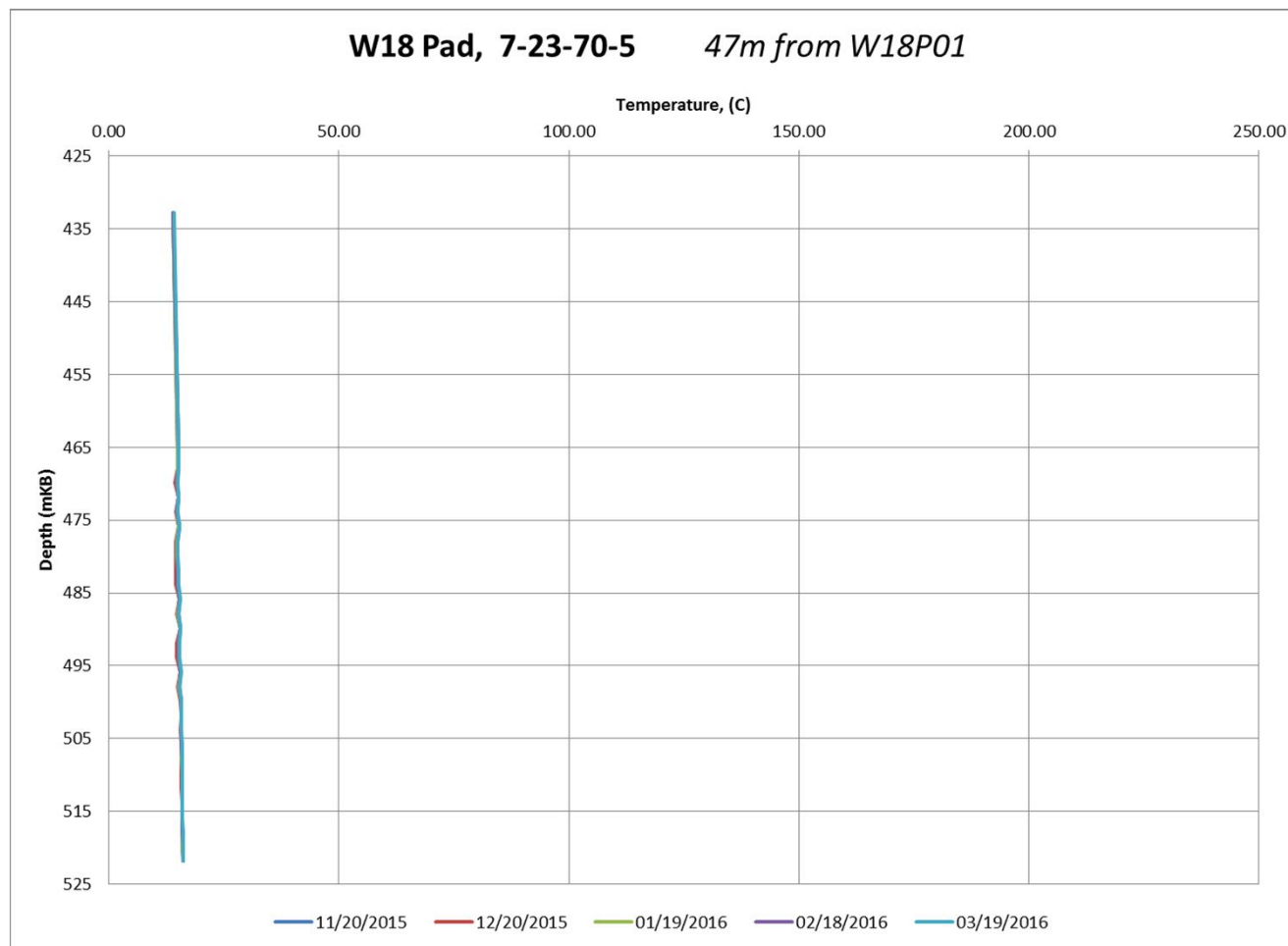

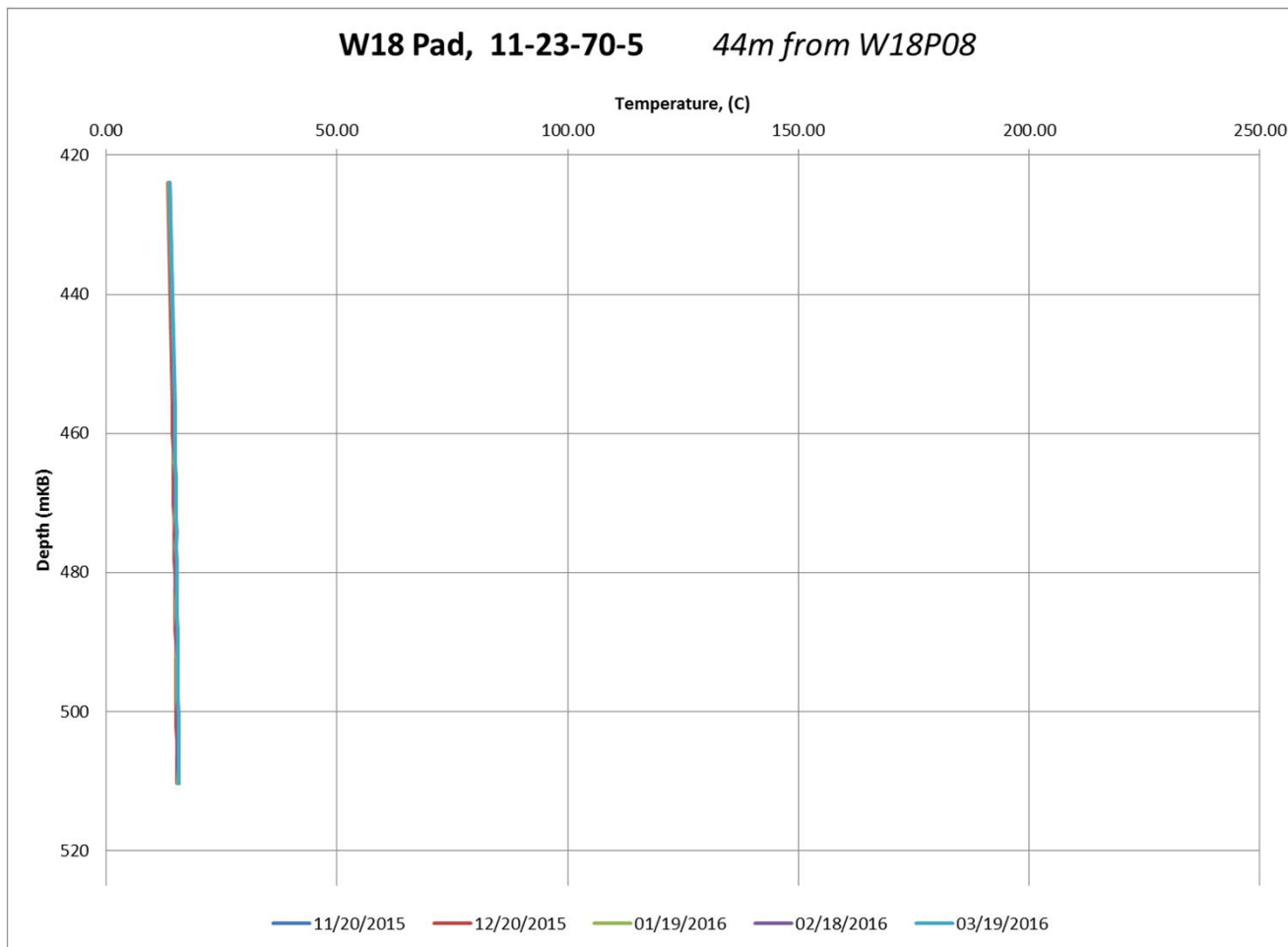

END